

MONTANA HISTORICAL AND ARCHITECTURAL INVENTORY

Site # _____



Legal Description: Block 12, Lots 7 - 9, Steen Addition

Address: 310 6th St. West

Ownership: name: David and Ranae Wanchena

private public address: 310 6th Street West, Roundup, Mt.

Roll # A5 Frame # 2

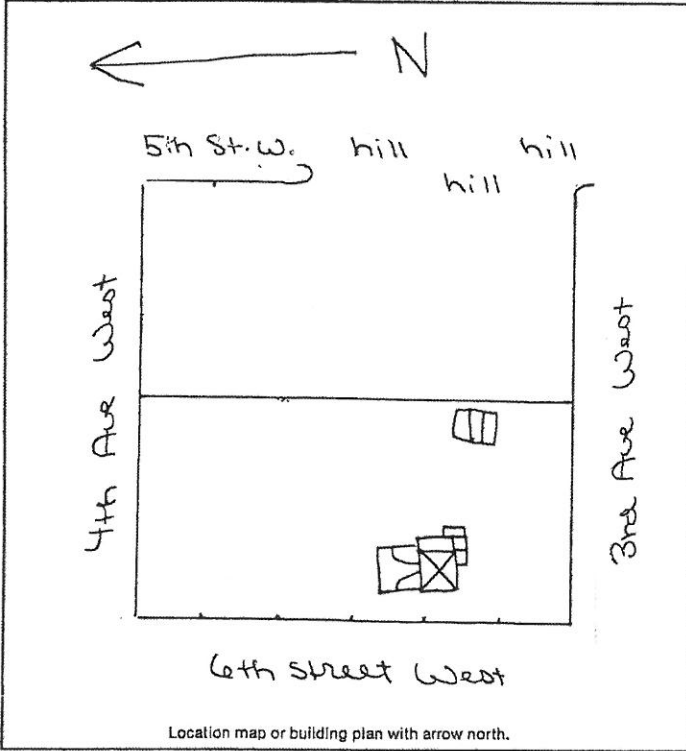

Historic Name: _____

Common Name: _____

Date of Construction: 1920 (moved here) estimated documented

Architect: _____

Builder: _____

Original Owner: Alice Jones (at this site)

Original Use: residence

Present Use: residence

Research Sources:

abstract of title city directories

plat records/maps sewer/water permits

tax cards 1920 E. obituaries

building permit biographies

Sanborn maps — dates: Not mapped 1912, 1920

Bibliography:

Interview:

Ranae Wanchena July 20, 1983

Betty Tucker July 21, 1983

Chain of Ownership cards, Clerk and Recorder's Office

PHYSICAL DESCRIPTION: Describe present appearance of structure/site, then contrast and compare that with it's original appearance, noting additions, alterations, and changes in materials. Discuss significant architectural features.

This large one-story wood-frame house has an original pyramid style hip-roof with added combination gable and wood roof shingles, central brick chimney, 1/1 double-hung windows, and a cement foundation. Added features include an asphalt roof to the north, two large square wood fixed south windows, 1/1 fixed aluminum windows, steel siding, aluminum storm doors. There are two wooden steps up to the gabled front entry addition, and aluminum awning over the southern square windows.

To the rear is a wood-frame double garage with gable roof, and a batten wood siding, and corrugated metal roof. Attached to it is a shed roof, horizontal wood siding with corner boards, asphalt roofing storage shed. The garage is on a cement slab and was built about 1960.

This is a neutral structure.

HISTORICAL SIGNIFICANCE: Justify how the persons, important events, and/or historical patterns associated with the structure/site and surrounding area lend the property significance.

INTEGRITY: Assess the degree to which the structure/site, and surrounding area accurately convey the historical associations of the property.

This mine house, moved into the area in approximately 1936, is located in a neighborhood of other moved in, remodeled mine houses. This house has been remodeled so much only the pyramid roofline is recognizable. No effort has been made to fit new and old rooflines together. Remodeling has caused loss of integrity of design. Steel siding and aluminum windows have caused a loss of integrity of materials.

INFORMATION VALUE: Explain how the extant structure/site may demonstrate or yield information about its historic use or construction.

FORM PREPARED BY:

Name: Elizabeth Wood

Address: Box 12, Roundup, Mt.

Date: July 20, 1983

GEOGRAPHICAL INFORMATION:

Acreage: Less than one acre.

USGS Quad: Roundup, Mt.

UTM's: