

MONTANA HISTORICAL AND ARCHITECTURAL INVENTORY

Site #

Legal Description: Block 21, Lots 4 & 5, Northwest ^{second} Townsite Addition

Address: 309 4th St. West

Ownership: name: James H. Roberts

private address: 309 4th St. West, Roundup, Mt. 59072
 public



Roll # A12 Frame # 8

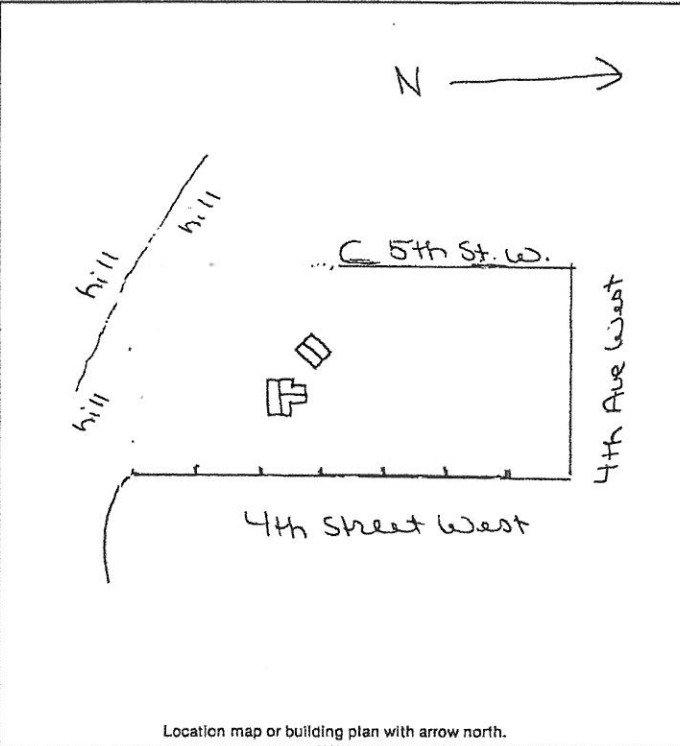

Location map or building plan with arrow north.

Historic Name: _____

Common Name: _____

Date of Construction: Before 1920 estimated
 Remodeled 1950 documented

Architect: _____

Builder: _____

Original Owner: Nellie Jane Monday

Original Use: Residence

Present Use: Residence

Research Sources:

<input type="checkbox"/> abstract of title	<input type="checkbox"/> city directories
<input type="checkbox"/> plat records/maps	<input type="checkbox"/> sewer/water permits
<input checked="" type="checkbox"/> tax cards	<input type="checkbox"/> obituaries
<input type="checkbox"/> building permit	<input type="checkbox"/> biographies

Sanborn maps — dates: 1920; before 1920

Bibliography:

Chain of Ownership cards, Clerk and Recorder's Office

Interview: Frances Stalcup 9/29/83

PHYSICAL DESCRIPTION: Describe present appearance of structure/site, then contrast and compare that with it's original appearance, noting additions, alterations, and changes in materials. Discuss significant architectural features.

A one story, T-shape residence with intersecting gable roof, masonite siding, & concrete cement block foundation. This building consists of several sections, one with gable roof, the other with shed roof. Roof has interior brick chimney, interlocking T-shape composition shingles, & eaves with fascia. Windows are wood frame, double hung 1/1 and 6 pane casement. Front door is wood frame, with small, square panels and 6 pane light. Front door has concrete stoop and iron railing. Original structure is alleged to be a railroad car. A large, square, wood frame two car garage with gable roof, eaves & fascia, horizontal lap seam siding, two horizontal hinged, upward sliding garage doors, with panels, lights, and concrete foundation, located at rear of property. It was built in 1971. This is a neutral structure.

HISTORICAL SIGNIFICANCE: Justify how the persons, important events, and/or historical patterns associated with the structure/site and surrounding area lend the property significance.

INTEGRITY: Assess the degree to which the structure/site, and surrounding area accurately convey the historical associations of the property.

This residence is located in a half-block of other older small & large residences. It has lost integrity of design & materials, with the several additions, and addition of masonite siding. The addition of the large garage in 1971 has caused some loss of integrity of setting.

INFORMATION VALUE: Explain how the extant structure/site may demonstrate or yield information about its historic use or construction.

FORM PREPARED BY:

Name William A. Babcock
Address: 2920 Galish Ct. Missoula, Mt.
Date: August 7, 1983

GEOGRAPHICAL INFORMATION:

Acreage: Less than one acre
USGS Quad: Roundup, Mt.
UTM's: _____