

MONTANA HISTORICAL AND ARCHITECTURAL INVENTORY

Site # _____



Legal Description: Block 7, Lot 8 & 10' of 9, Park-Steen Addition
 Address: 308 7th St West
 Ownership: name: Dora J. Doughton & Timothy Paul Anderson
 private public address: 308 7th St. West, Roundup, Mt.

Roll # A5 Frame # 11

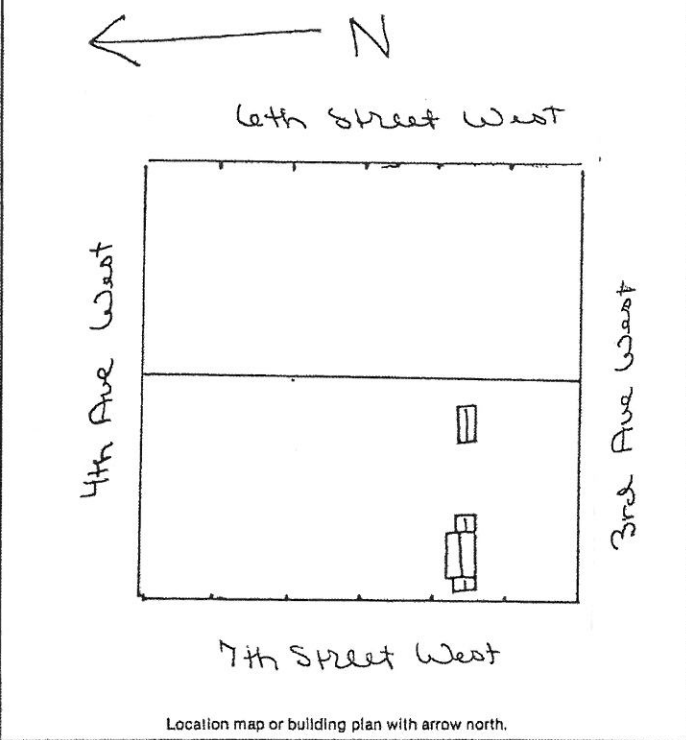

Historic Name: _____
 Common Name: _____
 Date of Construction: 1920 estimated documented
 Architect: _____
 Builder: _____
 Original Owner: Michael McGonnigal
 Original Use: residence
 Present Use: residence

Research Sources:
 abstract of title city directories
 plat records/maps sewer/water permits
 tax cards 1920 obituaries
 building permit biographies
 Sanborn maps — dates: Not mapped 1912 or 1920

Bibliography:
 Interview: Betty Tucker July 21, 1983
Chain of Ownership Cards, Clerk and Recorder's Office

PHYSICAL DESCRIPTION: Describe present appearance of structure/site, then contrast and compare that with it's original appearance, noting additions, alterations, and changes in materials. Discuss significant architectural features.

This one-story rectangular wood-frame residence has three different pitches of gable roof and four different style windows. Originally it was a two room house with central brick chimney. It has a large gable front addition and a small gabled rear addition. In the front addition is a combination fixed, 16-light rectangular window in wooden surround. On the north front are two vertical, rectangular fixed windows. To the south is an 8-light combination window. On the main building are 3/1 double-hung, 1/1 double-hung, 1/1 fixed windows all in wooden surround. The rear porch area has small 1/1 double-hung windows. The front and main house is paneled in vertical wood paneling, and the back is asphalt siding. There are asphalt shingles on the roof, a cement foundation, a wood and glass panel front door with aluminum storm door.

There is a long, low, gentle pitched gable roof storage building with 3/1 horizontal slide window in wood surround and wood board door, no visible foundation, asphalt (brick print) siding and part- asphalt, part wood shingle roof.

This is a neutral structure.

HISTORICAL SIGNIFICANCE: Justify how the persons, important events, and/or historical patterns associated with the structure/site and surrounding area lend the property significance.

INTEGRITY: Assess the degree to which the structure/site, and surrounding area accurately convey the historical associations of the property.

This house, moved into this area from the mines before 1936, is located in a neighborhood mostly of other small houses, many also moved in. This house has been remodeled many times leaving only the original enclosed eaves of the first house. Modern materials cover the original structure causing loss of integrity of materials. The large front addition causes loss of integrity of design.

INFORMATION VALUE: Explain how the extant structure/site may demonstrate or yield information about its historic use or construction.

FORM PREPARED BY:

Name: Elizabeth Wood

Address: Box 12, Roundup, Mt.

Date: July 21, 1983

GEOGRAPHICAL INFORMATION:

Acreage: Less than one acre.

USGS Quad: Roundup, Mt.

UTM's: _____