

# MONTANA HISTORICAL AND ARCHITECTURAL INVENTORY

Site #



Roll # A5 Frame # 10

Legal Description: Block 7, Lot 7, Steen Addition

Address: 304 Seventh Street West

Ownership: name: John R. and Mildred I. Sanner

private  public address: 304 Seventh Street West, Roundup, Mt.

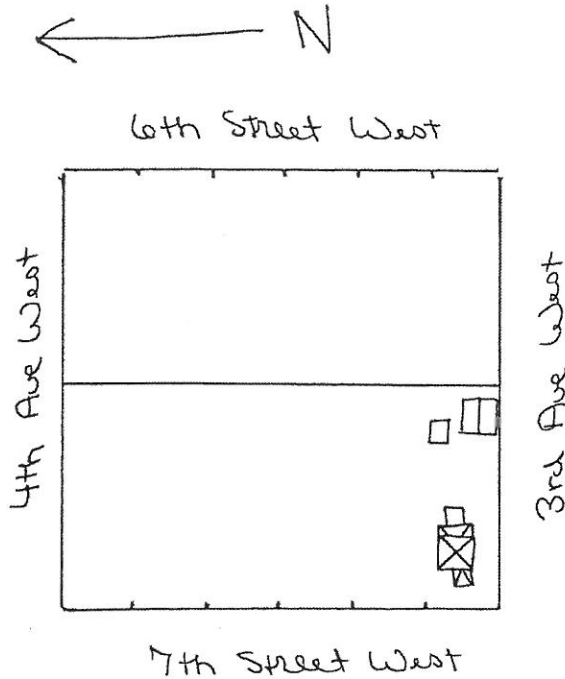

Location map or building plan with arrow north.

Historic Name: \_\_\_\_\_

Common Name: \_\_\_\_\_

Date of Construction: 1903 Moved 1936  estimated  documented

Architect: \_\_\_\_\_

Builder: \_\_\_\_\_

Original Owner: William Edwards (at this site)

Original Use: Residence

Present Use: Residence

Research Sources:

<input type="checkbox"/> abstract of title	<input type="checkbox"/> city directories
<input type="checkbox"/> plat records/maps	<input type="checkbox"/> sewer/water permits
<input checked="" type="checkbox"/> tax cards	<input type="checkbox"/> obituaries
<input type="checkbox"/> building permit	<input type="checkbox"/> biographies
<input checked="" type="checkbox"/> Sanborn maps — dates: <u>Area not mapped 1912, 1920</u>	

Bibliography:

Interview:  
John Sanner July 21, 1983

**PHYSICAL DESCRIPTION:** Describe present appearance of structure/site, then contrast and compare that with it's original appearance, noting additions, alterations, and changes in materials. Discuss significant architectural features.

This rectangular one-story wood frame residence has a pyramid style hip roof with central chimney, hip roof enclosed front porch and a hip roof full back addition. Other features include enclosed eaves, small 1/1 double-hung windows in the front porch, larger 1/1 double-hung and slide windows in wood surround, overlap wood siding with corner boards and a cement foundation. Modern materials are asphalt shingles on the roof and a corrugated fiberglass patio cover to the rear. Out-buildings include 1. A tall one-story wood frame garage with wood panel siding, casement hung plywood garage doors, aluminum 1/1 fixed and slide windows on a concrete slab 2. an uneven gable roof shed with siding and roofing of raw wood, horizontal overlap, wood shingles, asphalt and corrugated metal.

This house was moved from the mine site when it closed and relocated to its present place.

This is a contributing structure.

**HISTORICAL SIGNIFICANCE:** Justify how the persons, important events, and/or historical patterns associated with the structure/site and surrounding area lend the property significance.

**INTEGRITY:** Assess the degree to which the structure/site, and surrounding area accurately convey the historical associations of the property.

This mine house is located in a neighborhood of predominantly moved-in and re-modeled residences at the edge of town across from a large horse pasture. The house has lost integrity of location, but has good integrity of design, materials, and craftsmanship.

**INFORMATION VALUE:** Explain how the extant structure/site may demonstrate or yield information about its historic use or construction.

**FORM PREPARED BY:**

Name: Elizabeth Wood

Address: Box 12, Roundup, Mt.

Date: July 21, 1983

**GEOGRAPHICAL INFORMATION:**

Acreage: Less than one acre.

USGS Quad: Roundup, Mt.

UTM's: \_\_\_\_\_