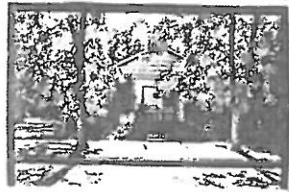

MONTANA HISTORICAL AND ARCHITECTURAL INVENTORY

Site #	
Legal Description: Block 7 lots 5 and 6 Steen addition	Roll # A5 Frame # 9

Address: 303 Sixth Street West

Ownership: name: Betty Tucker

private address: 303 Sixth Street West

public

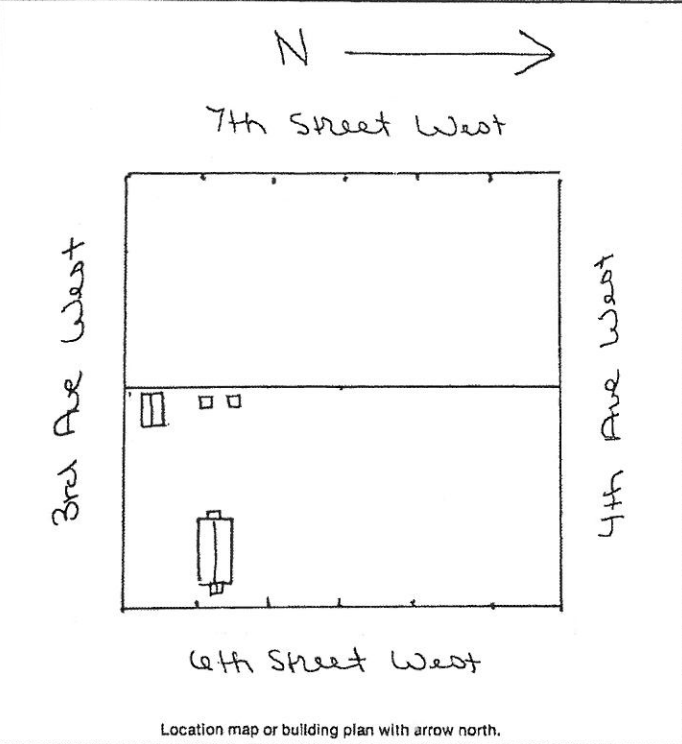

Historic Name: _____

Common Name: _____

Date of Construction: 1910 ^{moved 1936} remodeled 1945 estimated documented

Architect: Mike Tucker

Builder: Roundup Coal Co. (at this site)

Original Owner: Roundup Coal Co.

Original Use: residence

Present Use: residence

Research Sources:

<input type="checkbox"/> abstract of title	<input type="checkbox"/> city directories
<input type="checkbox"/> plat records/maps	<input type="checkbox"/> sewer/water permits
<input checked="" type="checkbox"/> tax cards	<input type="checkbox"/> obituaries
<input type="checkbox"/> building permit	<input type="checkbox"/> biographies
<input checked="" type="checkbox"/> Sanborn maps — dates: 1912, 1920 area	

Bibliography:

interview: Betty Tucker
July 21, 1983

Chain of Ownership cards, Clerk
and Recorder's Office

PHYSICAL DESCRIPTION: Describe present appearance of structure/site, then contrast and compare that with it's original appearance, noting additions, alterations, and changes in materials. Discuss significant architectural features.

This rectangular one story wood frame residence has a gable roof, and over the front and rear doors is a gabled hood with wood shingles, collar beam and diagonal braces. Other features include 2/2 double hung windows, wide water table board, enclosed eaves with trim board, and a wooden front stoop.

Modern materials include asphalt roofing, cement block chimney, vertical wood paneling with corner boards, wide horizontal gable paneling, cement foundation (added 1964), and 1/1 slide wood windows in the rear. There is a wrought iron rail to the front stoop.

Outbuildings include (1) shed roof, wood frame out house with asphalt roofing, corrugated metal siding (2) gable roof outhouse with wood roof shingles, beveled edge siding with corner boards, lowered wood window (3) wood frame rectangular garage with asphalt roofing and siding and casement hung vertical board garage doors. No foundation.

This is a contributing structure.

HISTORICAL SIGNIFICANCE: Justify how the persons, important events, and/or historical patterns associated with the structure/site and surrounding area lend the property significance.

INTEGRITY: Assess the degree to which the structure/site, and surrounding area accurately convey the historical associations of the property.

This house is located in a quiet neighborhood of older homes, some re-modeled, many moved into the area. This house has lost some integrity with a bathroom added in 1940, and a rear addition in 1945. New siding was put on in 1964. Despite the enlargement of this house, and new siding, this house retains integrity of design and craftsmanship.

INFORMATION VALUE: Explain how the extant structure/site may demonstrate or yield information about its historic use or construction.

FORM PREPARED BY:

Name: Elizabeth Wood

Address: Box 12, Roundup

Date: July 21, 1983

GEOGRAPHICAL INFORMATION:

Acreage: less than 1 acre

USGS Quad: Roundup

UTM's: _____