

# MONTANA HISTORICAL AND ARCHITECTURAL INVENTORY

Site # \_\_\_\_\_

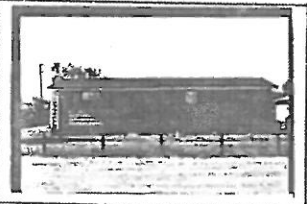

Legal Description: Block 12, Lot 6, Steen Addition

Address: 301 5th Street West

Ownership: name: Greg Mattfield

private  public address: 301 5th Street West, Roundup, Mt.

Roll # A5 Frame # 1

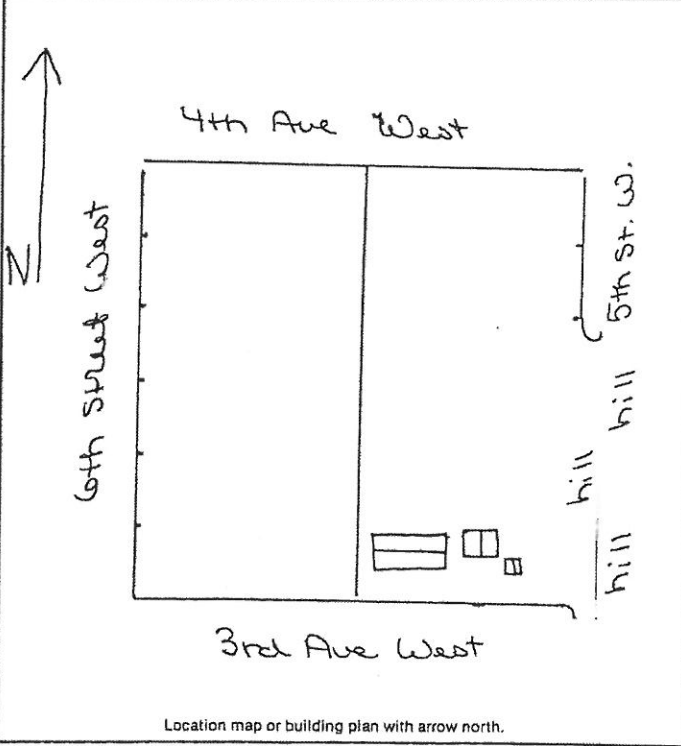

Location map or building plan with arrow north.

Historic Name: \_\_\_\_\_

Common Name: \_\_\_\_\_

Date of Construction: 1976  estimated  documented

Architect: \_\_\_\_\_

Builder: \_\_\_\_\_

Original Owner: \_\_\_\_\_

Original Use: residence

Present Use: residence

- Research Sources:
- abstract of title
  - plat records/maps
  - tax cards
  - building permit
  - Sanborn maps — dates: \_\_\_\_\_
  - city directories
  - sewer/water permits
  - obituaries
  - biographies

Bibliography: \_\_\_\_\_

**PHYSICAL DESCRIPTION:** Describe present appearance of structure/site, then contrast and compare that with it's original appearance, noting additions, alterations, and changes in materials. Discuss significant architectural features.

This modern prefabricated house is a one-story, wood-frame rectangular residence with gable roof, asphalt roofing, wood siding, aluminum 1/1 slide windows, and one large rectangular fixed window with decorative louvered shutters. It has a six-step stoop, two exterior chimneys, one wood shingled and pipe, the other just stove pipe. The front door is wood with gargoyles and there is a cement foundation with 1/1 fixed windows in it.

Outbuildings include: 1. A rectangular wood-frame garage with corrugated metal sides, 1/1 fixed aluminum windows, asphalt roofing, overhung eaves, and a rising corrugated metal garage door, and a cement foundation. 2. A small wood-frame gable roof storage shed. No foundation.

This is a neutral structure.

**HISTORICAL SIGNIFICANCE:** Justify how the persons, important events, and/or historical patterns associated with the structure/site and surrounding area lend the property significance.

**INTEGRITY:** Assess the degree to which the structure/site, and surrounding area accurately convey the historical associations of the property.

This 'prefab' house is located on a block with two mobile homes, a dismantled house, and a hill. This new structure is of similar design and materials of other homes in the area and therefore is a neutral structure.

**INFORMATION VALUE:** Explain how the extant structure/site may demonstrate or yield information about its historic use or construction.

**FORM PREPARED BY:**

Name Elizabeth Wood

Address: Box 12, Roundup, Mt.

Date: July 20, 1983

**GEOGRAPHICAL INFORMATION:**

Acreage: Less than one acre.

USGS Quad: Roundup, Mt.

UTM's: \_\_\_\_\_