

# MONTANA HISTORICAL AND ARCHITECTURAL INVENTORY

Legal Description: <u>Block 3, N½ Lot 6, Park Addition</u>		Site #	
Address: <u>24 5th Ave. West</u>			
Ownership: name: <u>Daniel D. Goldsmith</u>			
<input checked="" type="checkbox"/> private <input type="checkbox"/> public	address: <u>24 6th Ave. West, Roundup, Mt.</u>		Roll # <u>B3</u> Frame # <u>9</u>

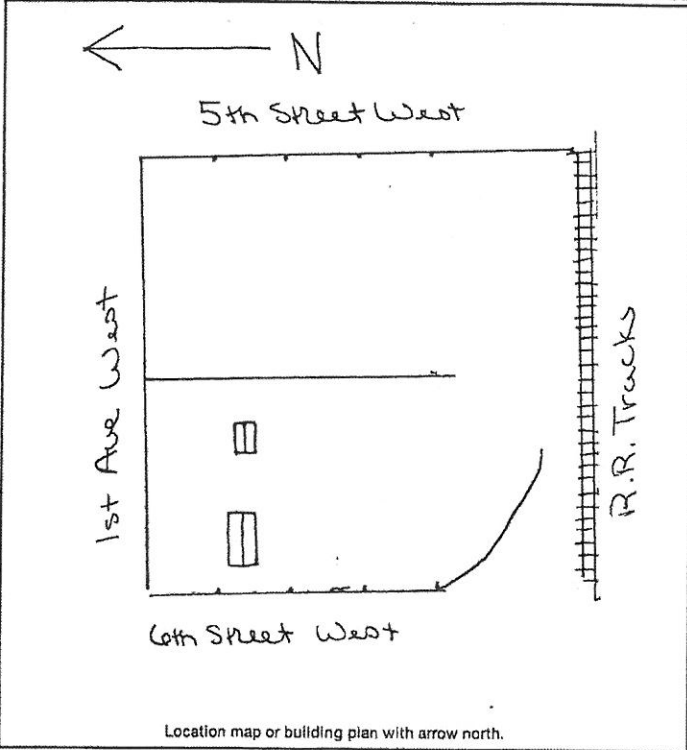

Historic Name: _____
Common Name: _____
Date of Construction: <u>Before 1920</u> <input type="checkbox"/> estimated <u>Remodelled 1982</u> <input checked="" type="checkbox"/> documented
Architect: _____
Builder: _____
Original Owner: <u>Joe Vranish</u>
Original Use: <u>Residence</u>
Present Use: <u>Residence</u>
Research Sources: <input type="checkbox"/> abstract of title <input type="checkbox"/> plat records/maps <input checked="" type="checkbox"/> tax cards <u>1920</u> <input type="checkbox"/> building permit <input checked="" type="checkbox"/> Sanborn maps — dates: <u>1920; before 1920</u> <input checked="" type="checkbox"/> city directories <u>1910-18</u> <input type="checkbox"/> sewer/water permits <input type="checkbox"/> obituaries <input type="checkbox"/> biographies
Bibliography: <u>Area not covered by 1912 map</u> <u>Chain of Ownership cards, Clerk and Recorder's Office</u>

**PHYSICAL DESCRIPTION:** Describe present appearance of structure/site, then contrast and compare that with it's original appearance, noting additions, alterations, and changes in materials. Discuss significant architectural features.

A small one-story, wood frame rectangular residence with gable roof, enclosed extending front porch, and pier & post foundation. Roof has composition shingles, eaves, & galvanized metal stove pipe. Front porch has shed roof, metal frame sliding windows with wood trim on both sides of front door. Side window is wood frame casement. Siding is vertical sheet paneling on sides of building and horizontal aluminum siding in the front. Building was remodeled extensively in 1932.

Small, wood frame gable roof garage with beveled siding & end boards, composition shingle roof, and interior chimney with new extension with shed roof is located at the rear of the property.

This is a neutral structure.

**HISTORICAL SIGNIFICANCE:** Justify how the persons, important events, and/or historical patterns associated with the structure/site and surrounding area lend the property significance.

Joseph Vranish was a miner at the Roundup Coal Company No. 3 mine during the 1910's.

Sources: Chain of Ownership cards  
Polk City Directories 1910, 1912, 1914, 1916, 1918

**INTEGRITY:** Assess the degree to which the structure/site, and surrounding area accurately convey the historical associations of the property.

Residence is located in block of other smaller older residential buildings. Its aluminum siding and aluminum frame windows have caused a noticeable loss of integrity.

**INFORMATION VALUE:** Explain how the extant structure/site may demonstrate or yield information about its historic use or construction.

**FORM PREPARED BY:**

Name William Babcock

Address: 2920 Solish St., Missoula, Mt.

Date: July 14, 1983

**GEOGRAPHICAL INFORMATION:**

Acreage: Less than one acre

USGS Quad: Roundup, Mt.

UTM's: \_\_\_\_\_