

# MONTANA HISTORICAL AND ARCHITECTURAL INVENTORY

Site # \_\_\_\_\_



Roll # A3 Frame # 37

Legal Description: Block 2, Lots 1 - 3, Nelson Addition

Address: 23 3rd St. West

Ownership: name: James G. Rodeghiero

private  public address: 1313 1st St. E. Roundup, Mt.

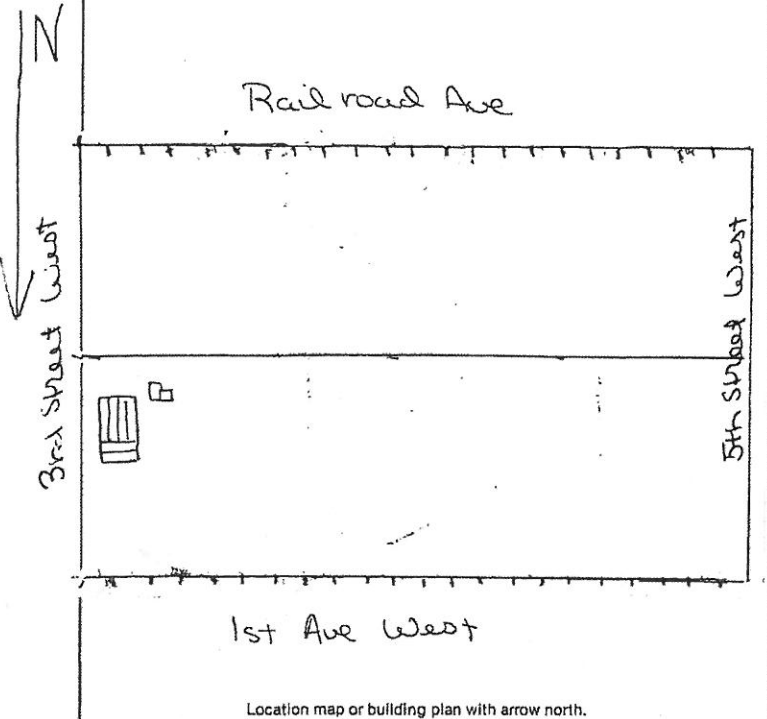

Historic Name: \_\_\_\_\_

Common Name: \_\_\_\_\_

Date of Construction: 1910 Remodeled 1975  estimated  documented

Architect: \_\_\_\_\_

Builder: \_\_\_\_\_

Original Owner: Frank Novak

Original Use: Residence

Present Use: Residence

Research Sources:

<input type="checkbox"/> abstract of title	<input type="checkbox"/> city directories
<input type="checkbox"/> plat records/maps	<input type="checkbox"/> sewer/water permits
<input checked="" type="checkbox"/> tax cards	<input type="checkbox"/> obituaries
<input type="checkbox"/> building permit	<input type="checkbox"/> biographies
<input checked="" type="checkbox"/> Sanborn maps — dates: <u>1912, 1920; before 1920</u>	

Bibliography: Area not covered in 1912 map

Chain of Ownership cards, Clerk and Recorder's Office

**PHYSICAL DESCRIPTION:** Describe present appearance of structure/site, then contrast and compare that with it's original appearance, noting additions, alterations, and changes in materials. Discuss significant architectural features.

This one-story, wood-frame rectangular residence has intersecting gable roofs in the middle of the house causing a peak, with side shed additions and a front shed roof addition. Other features include: stone block exterior chimney, asphalt shingles, 1/1 fixed, large rectangular windows, wide aluminum siding and a cement foundation. An architecturally significant feature is the central peaked roof, that showed some of the old roofline before remodeling.

There is a garage of beveled edge wood siding with gable roof, wood roof shingles, a corrugated metal shed roof attachment, and a 6-light window in the door to the garage.

This is a neutral structure.

**HISTORICAL SIGNIFICANCE:** Justify how the persons, important events, and/or historical patterns associated with the structure/site and surrounding area lend the property significance.

Frank Novak was a minor for No. 3 Roundup Coal Mining Co., 1912-1915. He owned this property from 1914 to 1915.

Sources: Polk City Directories  
Chain of Ownership cards

**INTEGRITY:** Assess the degree to which the structure/site, and surrounding area accurately convey the historical associations of the property.

This old house is located on a commercial thoroughfare of mixed old and new structures. It has been remodeled so often that only the strange central peaked roof remains from its origins. Modern materials completely cover the original fabric of the house causing loss of materials integrity. The many additions over the years have caused loss of integrity of design.

**INFORMATION VALUE:** Explain how the extant structure/site may demonstrate or yield information about its historic use or construction.

**FORM PREPARED BY:**

Name Elizabeth Wood

Address: Box 12, Roundup, Mt.

Date: July 12, 1983

**GEOGRAPHICAL INFORMATION:**

Acreage: Less than one acre.

USGS Quad: Roundup, Mt.

UTM's: \_\_\_\_\_