

# MONTANA HISTORICAL AND ARCHITECTURAL INVENTORY



Legal Description: Block 1, Lot 12, Park Addition

Address: 224 Sixth Street West

Ownership: name: Robert J. Beadle

private address: Box 634, Roundup, MT  
 public

Roll # B3 Frame # 22  
B3 23-garage

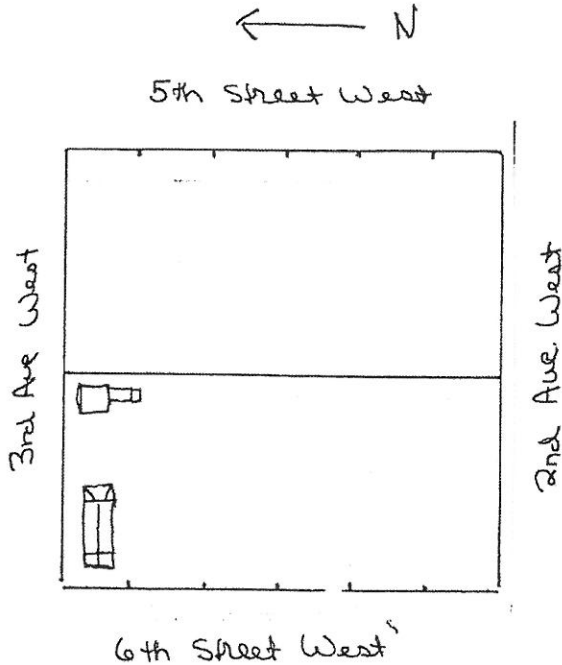

Location map or building plan with arrow north.

Historic Name: \_\_\_\_\_

Common Name: \_\_\_\_\_

Date of Construction: after 1920 (1928)  estimated  documented

Architect: \_\_\_\_\_

Builder: \_\_\_\_\_

Original Owner: Max Polsak

Original Use: residence

Present Use: residence

Research Sources:

- abstract of title
- plat records/maps
- tax cards
- building permit
- city directories
- sewer/water permits
- obituaries
- biographies

Sanborn maps — dates: 1920; after 1920

Bibliography:

Chain of Ownership cards, Clerk and Recorder's Office

**PHYSICAL DESCRIPTION:** Describe present appearance of structure/site, then contrast and compare that with it's original appearance, noting additions, alterations, and changes in materials. Discuss significant architectural features.

A rectangular one-story wood-frame residence with gable roof, gabled roof front porch, hipped roof rear porch, and concrete foundation. Roof has interior brick chimney, wood shingles eaves with fascia. Windows are wood frame, double-hung with wood trim. Front porch is enclosed with in-line double-hung 1/1 windows. Front windows are large pane with plain leaded glass. Doors are wood frame with panels and light. Coarsed ashlar garage with rock-faced ashlar front flat roof with parapet and side cornice with concrete foundation is located at rear of property. Doors and windows are wood frame. Garage door has exterior metal hinges and large wood doors. Wood frame horizontal sided sheds with shed roofs and horizontal siding adjoin the garage. This is

This is a contributing structure.

**HISTORICAL SIGNIFICANCE:** Justify how the persons, important events, and/or historical patterns associated with the structure/site and surrounding area lend the property significance.

Max Polsak was a miner at the Klein Mine during the 1920's.

Sources: Chain of Ownership cards  
Interview: Philip Beadle 9/20/83

**INTEGRITY:** Assess the degree to which the structure/site, and surrounding area accurately convey the historical associations of the property.

Building is located in block of other small older residences. It and the garage and sheds possess integrity of setting, design, material, and workmanship and conveys a sense of the property's historical association.

**INFORMATION VALUE:** Explain how the extant structure/site may demonstrate or yield information about its historic use or construction.

**FORM PREPARED BY:**

Name: William Babcock

Address: 2920 Salish Court, Missoula, MT

Date: July 11, 1983

**GEOGRAPHICAL INFORMATION:**

Acreage: less than one acre

USGS Quad: Roundup, MT

UTM's: \_\_\_\_\_