

MONTANA HISTORICAL AND ARCHITECTURAL INVENTORY

Site # _____

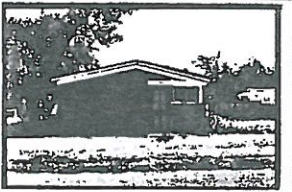

Legal Description: Block 6, Lot 12, Steen Addition
 Address: 224 Seventh Street West
 Ownership: name: Thomas D. Dunn
 private public address: 210 Seventh Street West, Roundup, Mt.

Roll # A4 Frame # 34

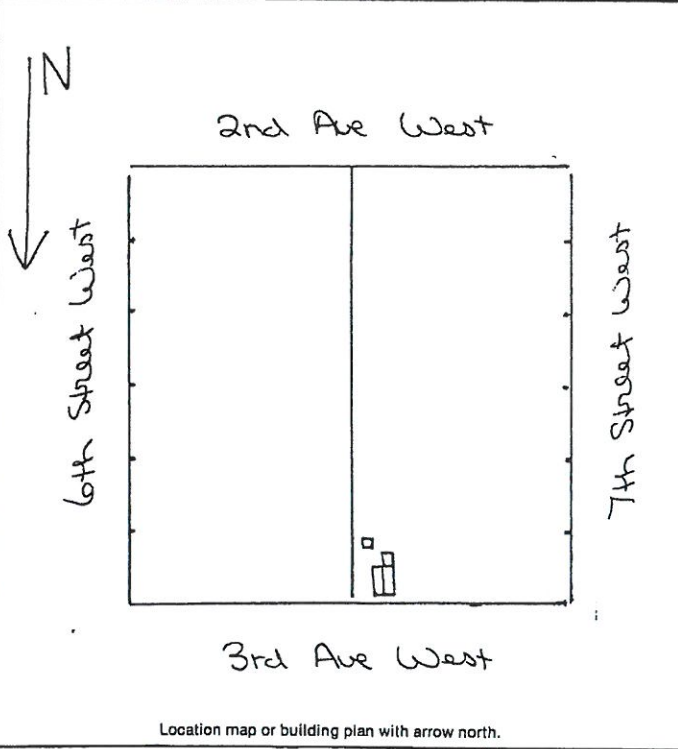

Location map or building plan with arrow north.

Historic Name: _____
 Common Name: _____
 Date of Construction: Before 1920 estimated documented
 Architect: _____
 Builder: _____
 Original Owner: _____
 Original Use: residence
 Present Use: residence
 Research Sources:
 abstract of title city directories
 plat records/maps sewer/water permits
 tax cards obituaries
 building permit biographies
 Sanborn maps — dates: 1912, 1920, Before 1920
 Bibliography: Area not mapped 1912
 Interview: Mrs. Mable Cross 7/16/83
Chain of Ownership cards, Clerk and Recorder's Office

PHYSICAL DESCRIPTION: Describe present appearance of structure/site, then contrast and compare that with it's original appearance, noting additions, alterations, and changes in materials. Discuss significant architectural features.

This small rectangular wood-frame one-story residence has a gable roof and a shed roof rear addition. Other features include wood roof shingles, enclosed eaves, beveled edge wood siding with corner boards, wood under eaves trim board, narrow 1/1 double-hung windows in wood surround, wood foundation, a wood panel in wood surround back door, a front wood and glass panel door. There are modern cement steps in back and a slab step in front, and 1/1 fixed window in wood surround.

There was no back addition on the building originally, and a side porch was probably enclosed at sometime.

To the back is an old shed roof outhouse with board siding, wood paneled door and no foundation.

This is a contributing structure.

HISTORICAL SIGNIFICANCE: Justify how the persons, important events, and/or historical patterns associated with the structure/site and surrounding area lend the property significance.

John Granville bought the property in 1921. He and his wife owned it until the 1960's or 1970's. He was a miner at No. 3 Roundup Coal Mining Co. in 1918.

Source: Chain of Ownership cards, Clerk and Recorder's Office
Polk City Directories

INTEGRITY: Assess the degree to which the structure/site, and surrounding area accurately convey the historical associations of the property.

This small house at the back of the property is located in a block of extensively remodeled older homes. This house faces the side street. Probably a side porch was enclosed, yet this house still retains integrity of location, materials, basic design and craftsmanship.

INFORMATION VALUE: Explain how the extant structure/site may demonstrate or yield information about its historic use or construction.

FORM PREPARED BY:

Name Elizabeth Wood
Address: Box 12, Roundup, Mt.
Date: July 16, 1983

GEOGRAPHICAL INFORMATION:

Acreage: Less than one acre.
USGS Quad: Roundup, Mt.
UTM's: _____