

# MONTANA HISTORICAL AND ARCHITECTURAL INVENTORY

Site # \_\_\_\_\_



Roll # A3 Frame # 27

Legal Description: Block 50, N 50' of N 100', Roundup 2nd Addition

Address: 223 3rd St. West

Ownership: name: Adah C., Et al, Lane %Alvin G. & Lancy L. Sprock

private  public address: 223 3rd St. West, Roundup, Mt.

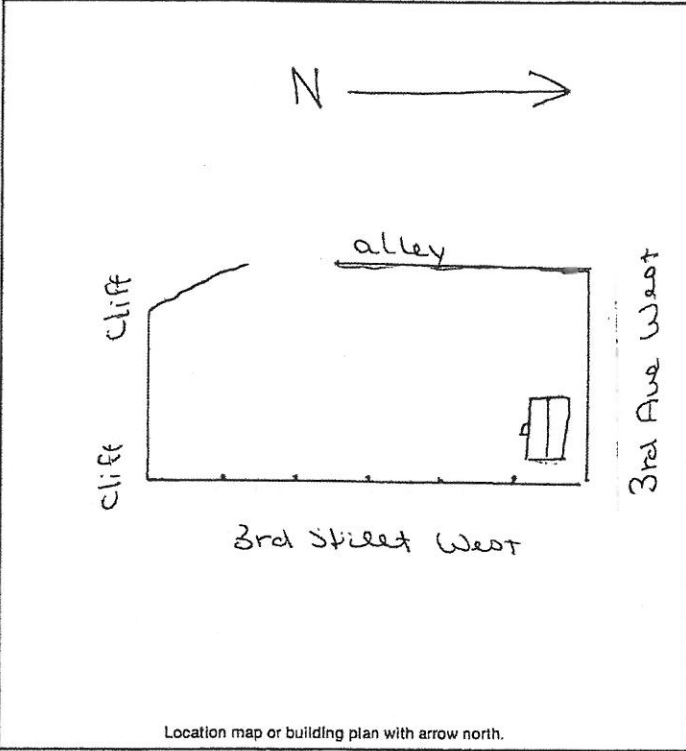

Location map or building plan with arrow north.

Historic Name: \_\_\_\_\_

Common Name: \_\_\_\_\_

Date of Construction: 1930  estimated  documented

Moved in from near Klein

Architect: \_\_\_\_\_

Builder: \_\_\_\_\_

Original Owner: Florian R. Baldwin (at this site)

Original Use: residence

Present Use: Residence

Research Sources:

abstract of title  city directories

plat records/maps  sewer/water permits

tax cards  obituaries

building permit  biographies

Sanborn maps — dates: 1912, 1920, after 1920

Bibliography:

Chain of Ownership cards, Clerk and Recorder's Office

**PHYSICAL DESCRIPTION:** Describe present appearance of structure/site, then contrast and compare that with it's original appearance, noting additions, alterations, and changes in materials. Discuss significant architectural features.

This simple one-story rectangular wood-frame residence has a gable roof with extended eaves and an exterior stretcher bond brick chimney. Other features include: asphalt roof shingles, 1/1 sliding windows and double hung windows, a fixed rectangular front window, and masonite siding. The building has a concrete block foundation and cement steps up to the front door. There is an awning with iron posts over the front stoop.

There is a small tin storage shed near the chimney; no foundation.

This is a neutral structure.

**HISTORICAL SIGNIFICANCE:** Justify how the persons, important events, and/or historical patterns associated with the structure/site and surrounding area lend the property significance.

**INTEGRITY:** Assess the degree to which the structure/site, and surrounding area accurately convey the historical associations of the property.

This corner house is in a quiet older neighborhood and has two modern buildings across streets and ornate bigger homes up the street. It has no architectural features or craftsmanship details to associate it to an historic period. Modern materials completely cover this home, causing loss of integrity of materials. Moving this house has caused loss of integrity of location.

**INFORMATION VALUE:** Explain how the extant structure/site may demonstrate or yield information about its historic use or construction.

**FORM PREPARED BY:**

Name Elizabeth Wood

Address: Box 12, Roundup, Mt.

Date: July 13, 1983

**GEOGRAPHICAL INFORMATION:**

Acreage: Less than one acre.

USGS Quad: Roundup, Mt.

UTM's: \_\_\_\_\_