

MONTANA HISTORICAL AND ARCHITECTURAL INVENTORY

Site # _____

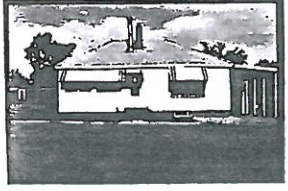

Legal Description: Block 6, Lot 11, Steen Addition
 Address: 220 7th St. West
 Ownership: name: Virgil & Mabel Cross
 private public address: 220 7th St. West, Roundup, Montana

Roll # A4 Frame # 33

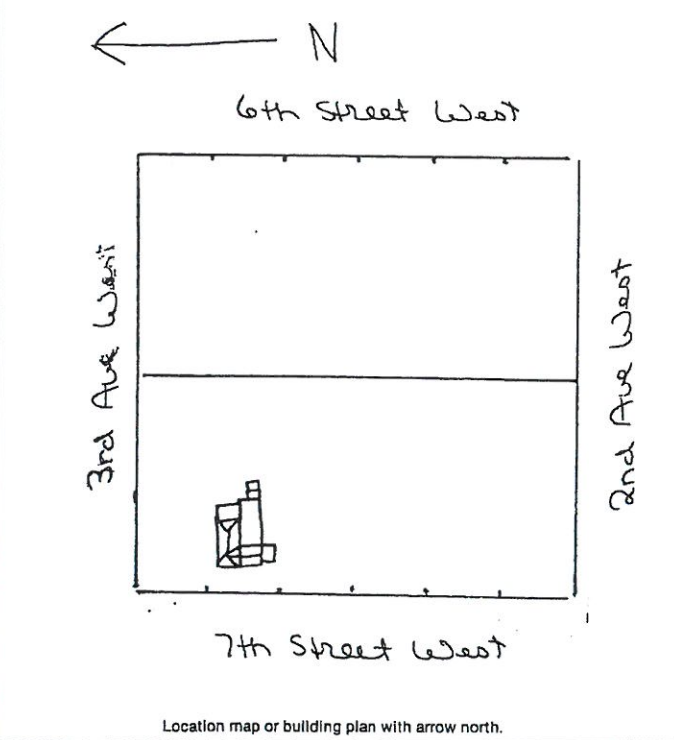

Historic Name: _____
 Common Name: _____
 Date of Construction: 1917 estimated documented
 Architect: Remodeled 1953 (estimated)
 Builder: _____
 Original Owner: Della E. Cain
 Original Use: Residence
 Present Use: Residence

Research Sources:

<input type="checkbox"/> abstract of title	<input type="checkbox"/> city directories
<input type="checkbox"/> plat records/maps	<input type="checkbox"/> sewer/water permits
<input checked="" type="checkbox"/> tax cards	<input type="checkbox"/> obituaries
<input type="checkbox"/> building permit	<input type="checkbox"/> biographies

Sanborn maps — dates: Not mapped either 1912 or 1920

Bibliography:

Interview:
 Mabel Cross July 16, 1983
 Charlie Cain August 15, 1983
 Chain of Ownership cards, Clerk and Recorder's Office

PHYSICAL DESCRIPTION: Describe present appearance of structure/site, then contrast and compare that with it's original appearance, noting additions, alterations, and changes in materials. Discuss significant architectural features.

This one-story irregular shaped house has two hip roofs at right angles, a large flat roof addition toward the rear and a covered patio. Other features include two interior chimneys (one cement block, one a tall metal stove pipe), asphalt roof shingles, assorted windows 1/1 double-hung in wood surround, large rectangular fixed with 1/1 small sliding wood windows underneath them, 1/1 sliding aluminum frame. Also a wood door with rectangular lights, steel siding, metal slate awnings. Attached to the house is a garage with large metal rising doors, a corrugated metal roof car-port with a cement slab foundation. The house is on a raised cement foundation with front cement stoop. The patio is screened, has a flat metal roof and metal supports.

To the rear is an attached storage shed of corrugated metal.

This is a neutral structure.

HISTORICAL SIGNIFICANCE: Justify how the persons, important events, and/or historical patterns associated with the structure/site and surrounding area lend the property significance.

INTEGRITY: Assess the degree to which the structure/site, and surrounding area accurately convey the historical associations of the property.

This house, part moved in around 1920, part added to then and later, is located in a quiet neighborhood with other moved in remodeled homes, and across from a large horse pasture. Extensive additions have entirely hidden the original structure thus causing loss of integrity of design and materials.

INFORMATION VALUE: Explain how the extant structure/site may demonstrate or yield information about its historic use or construction.

FORM PREPARED BY:

Name Elizabeth Wood

Address: Box 12, Roundup, Mt.

Date: July 16, 1983

GEOGRAPHICAL INFORMATION:

Acreage: Less than one acre.

USGS Quad: Roundup, Mt.

UTM's: _____