

MONTANA HISTORICAL AND ARCHITECTURAL INVENTORY

Site #	
Legal Description: <u>Block 3, Lot N1/2S, S1/2 6, Park Addition</u>	
Address: <u>22 6th Street West</u>	
Ownership: name <u>Allen Bublich</u>	Roll # <u>B3</u> Frame # <u>8</u>
<input checked="" type="checkbox"/> private <input type="checkbox"/> public address: <u>12 6th Street West, Roundup, MT</u>	

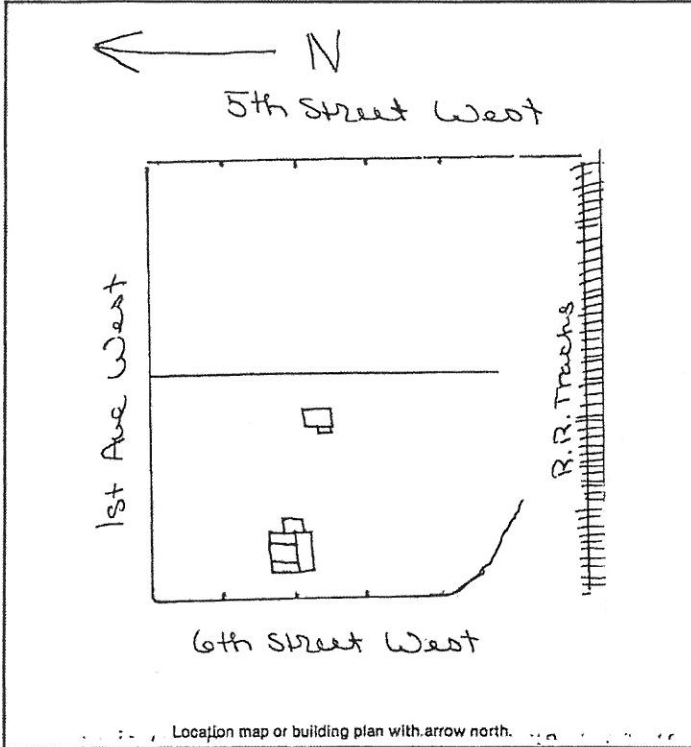

Historic Name: _____
Common Name: _____
Date of Construction: <u>before 1920</u> <input type="checkbox"/> estimated <input checked="" type="checkbox"/> documented
Architect: _____
Builder: _____
Original Owner: <u>Andrew Bublich</u>
Original Use: <u>residence</u>
Present Use: <u>residence</u>
Research Sources:
<input type="checkbox"/> abstract of title <input type="checkbox"/> city directories
<input type="checkbox"/> plat records/maps <input type="checkbox"/> sewer/water permits
<input checked="" type="checkbox"/> tax cards <input type="checkbox"/> obituaries
<input type="checkbox"/> building permit <input type="checkbox"/> biographies
<input checked="" type="checkbox"/> Sanborn maps — dates: <u>1920; before 1920</u>
Bibliography: _____

PHYSICAL DESCRIPTION: Describe present appearance of structure/site, then contrast and compare that with it's original appearance, noting additions, alterations, and changes in materials. Discuss significant architectural features.

A one-story rectangular residence with intersecting gables, a front hip roof porch and rear hip roof extension and cinder block foundation. Building has composition shingle roof, two interior brick chimneys and clapboard siding with end boards. Windows and doors are wood-frame with wood-surround trim. Windows are double-hung 1/1. Front door to porch is wood with panels and lights. Front porch is enclosed with clapboard siding.

Significant architecture features are front gable end over the front porch, small window-in-front gable end, and gently sloping front porch roof.

Two adjoining deteriorating wood-frame sheds are located at the rear of the property. One has gradually sloping gable roof, vertical plank siding and board and composition sheet roof. The other has a shed roof, horizontal board siding, and wood shingles.

This is a contributing structure.

DATE: _____

BY: _____

LOCATION: _____

HISTORICAL SIGNIFICANCE: Justify how the persons, important events, and/or historical patterns associated with the structure/site and surrounding area lend the property significance.

Andrew Dublich was a miner for the Roundup Coal Mining Company during the 1910's. This residence has remained in the Dublich family to the present time.

Sources: Chain of Ownership cards
Polk City Directories 1912, 1914, 1916, 1918

INTEGRITY: Assess the degree to which the structure/site, and surrounding area accurately convey the historical associations of the property. Building is located in block of other smaller, old residences in a working class neighborhood. Street possesses integrity of design, material and workmanship and clearly conveys a sense of the historical period.

INFORMATION VALUE: Explain how the extant structure/site may demonstrate or yield information about its historic use or construction.

FORM PREPARED BY:

Name: William Babcock

Address: 2920 Salish Court, Missoula, MT

Date: 7/14/83

GEOGRAPHICAL INFORMATION:

Acreage: less than one acre

USGS Quad: Roundup, MT

UTM's: