

MONTANA HISTORICAL AND ARCHITECTURAL INVENTORY

Site # _____

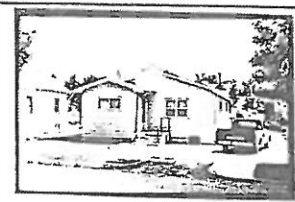

Legal Description: Block 1, Lot 11, Park Addition

Address: 216 Sixth Street West

Ownership: name: Charles Gusick

private public address: 216 Sixth Street West, Roundup, MT

Roll # B3 Frame # 25

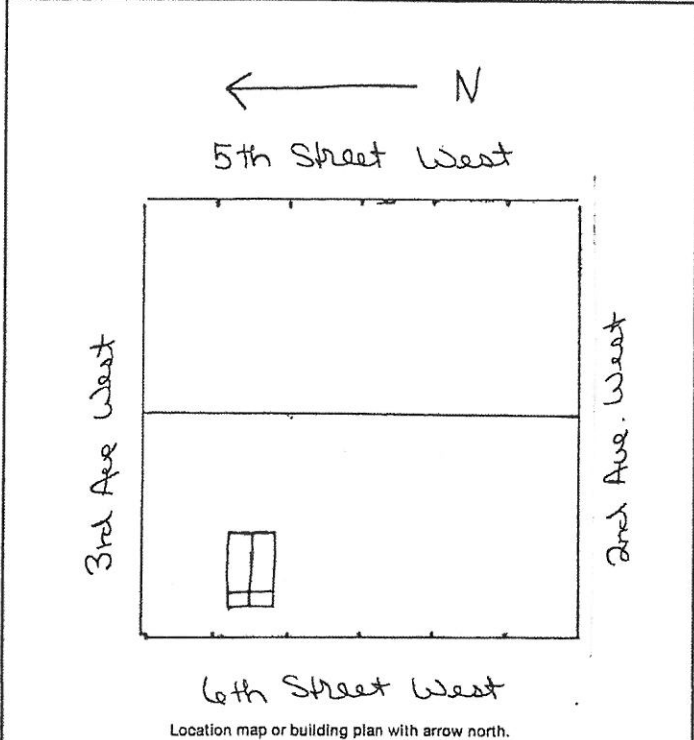

Historic Name: _____

Common Name: _____

Date of Construction: 1972 estimated documented

Architect: _____

Builder: _____

Original Owner: _____

Original Use: residence

Present Use: residence

Research Sources:

abstract of title city directories

plat records/maps sewer/water permits

tax cards 1972 obituaries

building permit biographies

Sanborn maps -- dates: _____

Bibliography: _____

PHYSICAL DESCRIPTION: - Describe present appearance of structure/site, then contrast and compare that with it's original appearance, noting additions, alterations, and changes in materials. Discuss significant architectural features.

A rectangular one-story wood-frame residence with gable roof, enclosed gable roof front porch with stoop, aluminum siding, and concrete block foundation. Roof has metal chimney, composition shingles, ridge with ball shaped ornamentation, and extending eaves. Windows are wood-frame, double-hung with wood surround trim. Front door has wood frame and wood door with small diamond-shaped lights.

This is a neutral structure.

HISTORICAL SIGNIFICANCE: Justify how the persons, important events, and/or historical patterns associated with the structure/site and surrounding area lend the property significance.

1900s
1910s
1920s
1930s

1940s
1950s
1960s
1970s
1980s

INTEGRITY: Assess the degree to which the structure/site, and surrounding area accurately convey the historical associations of the property.

Building is located in block of small older residences. Its relatively new construction date aluminum siding and lack of distinguishing architectural features made of a neutral structure.

...

INFORMATION VALUE: Explain how the extant structure/site may demonstrate or yield information about its historic use or construction.

...

FORM PREPARED BY:

Name: William Babcock
Address: 2920 Salish Court, Missoula, MT
Date: July 11, 1983

GEOGRAPHICAL INFORMATION:

Acreage: less than one acre
USGS Quad: Roundup, MT
UTM's: _____