

MONTANA HISTORICAL AND ARCHITECTURAL INVENTORY

Site # _____

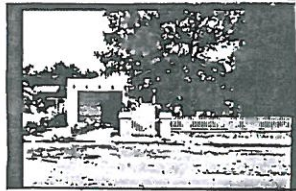

Roll # A4 Frame # 31

Legal Description: Block 6, Lot 9, Steen Addition

Address: 210 7th St. West

Ownership: name: Helen Marie Jepsen

private public address: 210 7th Street West, Roundup, Mt.

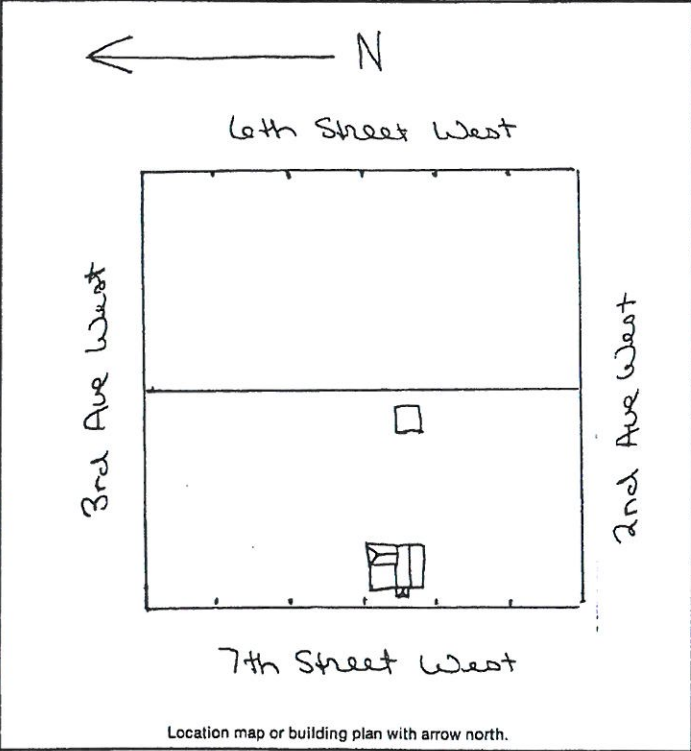

Historic Name: _____

Common Name: _____

Date of Construction: 1939 estimated documented

Architect: Remodeled 1970 (estimated)

Builder: _____

Original Owner: Julius Kozeliski

Original Use: residence

Present Use: residence

Research Sources:

| | |
|---|--|
| <input type="checkbox"/> abstract of title | <input type="checkbox"/> city directories |
| <input type="checkbox"/> plat records/maps | <input type="checkbox"/> sewer/water permits |
| <input checked="" type="checkbox"/> tax cards | <input type="checkbox"/> obituaries |
| <input type="checkbox"/> building permit | <input type="checkbox"/> biographies |

Sanborn maps — dates: Not mapped either 1912 or 1920

Bibliography:
 Interview: Helen Jepsen 7/16/83
 Chain of Ownership cards, Clerk and Recorder's Office

PHYSICAL DESCRIPTION: Describe present appearance of structure/site, then contrast and compare that with it's original appearance, noting additions, alterations, and changes in materials. Discuss significant architectural features.

This one-story, wood frame residence has a gable roof, a hip roof to the rear at right angles, and a flat roof garage-room with a rounded parapet and false viga ends. Other features include an interior brick chimney, exposed rafters, extended eaves, stucco siding, 6-light rectangular fixed windows in wood surround. Added features include a sealed horizontal wood area where the garage doors were, asphalt roofing, round metal stove pipe, 1/1 sliding wood windows in wood surround, and an aluminum storm door. There is a cement foundation.

The house is surrounded at the base by small sandstone flat rocks with a cement layer on top. There is a short stone fence of this coarsed rough-cut dry bonded sandstone with a tiny picket fence on top. There is a cement slab walkway along the south.

There is a square, tall, one-story, wood-frame, gableroofted storage shed with exposed rafters and purlins, corrugated metal roofing, horizontal wood siding with corner boards, 1/1 double hung windows in wooden surround.

This is a neutral structure.

HISTORICAL SIGNIFICANCE: Justify how the persons, important events, and/or historical patterns associated with the structure/site and surrounding area lend the property significance.

INTEGRITY: Assess the degree to which the structure/site, and surrounding area accurately convey the historical associations of the property.

This is a quiet neighborhood on the edge of town right across the street from a large horse pasture. The homes are a real odd collection of buildings. This home has a gable roof and a stucco parapet with logs sticking out of it in an adobe fort garage.

INFORMATION VALUE: Explain how the extant structure/site may demonstrate or yield information about its historic use or construction.

FORM PREPARED BY:

Name Elizabeth Wood

Address: Box 12, Roundup, Mt.

Date: July 16, 1983

GEOGRAPHICAL INFORMATION:

Acreage: Less than one acre.

USGS Quad: Roundup, Mt.

UTM's: _____