

MONTANA HISTORICAL AND ARCHITECTURAL INVENTORY

Site #



Roll # A4 Frame # 25

Legal Description: Block 6, Lot 3, Park Steen Addition

Address: 209 Sixth Street West

Ownership: name: Clarence E. Brown

private public address: Roundup, MT

N →

7th Street West

2nd Ave West

3rd Ave West

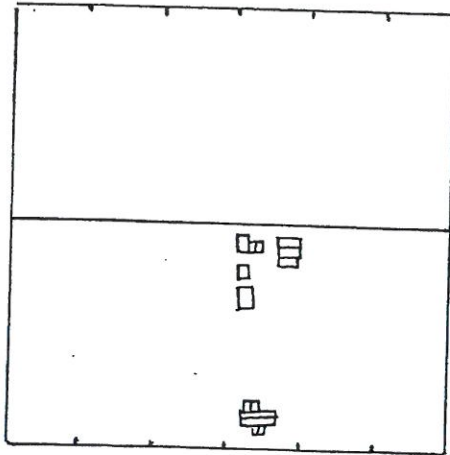

6th Street West

Location map or building plan with arrow north.

Historic Name: _____

Common Name: _____

Date of Construction: Before moved and remodeled 1920, 1948 estimated documented

Architect: _____

Builder: _____

Original Owner: Vince Kozeliske
Mary Kozeliske (at this site)

Original Use: garage

Present Use: residence

Research Sources:

- abstract of title
- plat records/maps
- tax cards
- building permit
- Sanborn maps — dates: 1912, 1920, often 1920 (at this site)
- city directories
- sewer/water permits
- obituaries
- biographies

Bibliography: Chain of Ownership cards, Clerk and Recorder's Office

PHYSICAL DESCRIPTION: Describe present appearance of structure/site, then contrast and compare that with it's original appearance, noting additions, alterations, and changes in materials. Discuss significant architectural features.

This very tiny rectangular wood frame residence has a gable roof, a gable enclosed front porch, and a gable roof back porch. Other features include a small stretch bond brick and metal stove pipe chimney, stucco siding, 2, 3, and 4 light fixed windows, and cement foundation. The front enclosed entry 1/4 porch has 1/1 fixed windows, row windows, stucco siding and a large wood and glass panel door. There is a cement slab front step. Modern materials are an asphalt roof.

Outbuildings include 1) a tall square one story wood frame old residence with gable roof and large shed roof addition, a tall cement foundation with 3 light basement windows in it. Other features include simple eaves, bevel edged wood siding with corner boards, 2/2 double hung windows and corrugated metal roofing and a brick and metal stove pipe chimney. The shed roof addition has wood shingle siding. 2) a cement garage with wood gable roof and 6 light windows, eaves with exposed rafters, wood surround fixed 6 light windows, casement hung wood garage doors. 3) a shed roof square shed with vertical board siding, corrugated metal roofing, no foundation, and wood door cut out of siding.

An architecturally significant feature is the very small size of this residence.

This is a contributing structure.

HISTORICAL SIGNIFICANCE: Justify how the persons, important events, and/or historical patterns associated with the structure/site and surrounding area lend the property significance.

This small house was originally a garage near the railroad tracks. It was moved and remodeled in the late 40's. Vince Kozeliske was a miner for Roundup Coal Company, in the Number 3 Mine, 1910-1918.

Sources: Interview: Clarence Brown
Polk City Directories

INTEGRITY: Assess the degree to which the structure/site, and surrounding area accurately convey the historical associations of the property.

This tiny residence is located in a quiet working class neighborhood of smaller older homes, some of which are remodeled. Despite loss of integrity of location, and design (originally it was a garage). This house retains a historical sense due to the small size and contributes to a possible historic district.

INFORMATION VALUE: Explain how the extant structure/site may demonstrate or yield information about its historic use or construction.

Angie S. Kozeliske was the daughter of Vince Kozeliske, a miner for Roundup Coal Company, in the Number 3 Mine, 1910-1918. The house was built in the late 1940s and is a small, one-story structure. It is located in a quiet working class neighborhood of smaller older homes, some of which are remodeled. Despite loss of integrity of location, and design (originally it was a garage). This house retains a historical sense due to the small size and contributes to a possible historic district.

FORM PREPARED BY:
Name: Elizabeth Wood
Address: Box 12, Roundup
Date: July 15, 1983

GEOGRAPHICAL INFORMATION:
Acreage: less than 1 acre
USGS Quad: Roundup
UTM's: _____