

# MONTANA HISTORICAL AND ARCHITECTURAL INVENTORY

Site # \_\_\_\_\_



Roll # A3 Frame # 24

Legal Description: Block 50 N 50 ft. of S 150 ft. Roundup Second Addition  
 Address: 207 Third Street West  
 Ownership: name: Emma S. and William Daum  
 private  public address: 207 Third Street West Roundup, Mt.

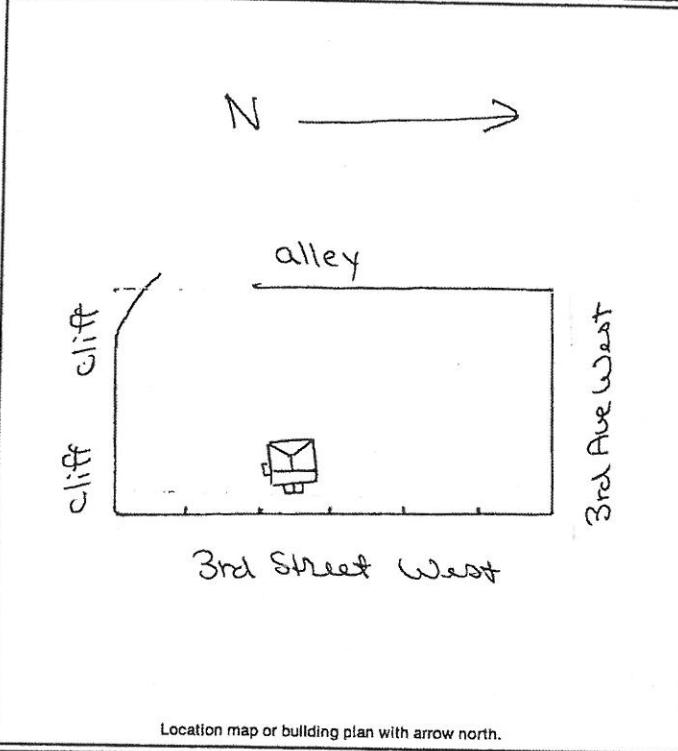

Location map or building plan with arrow north.

Historic Name: \_\_\_\_\_  
 Common Name: \_\_\_\_\_  
 Date of Construction: 1922  estimated  documented  
 Architect: \_\_\_\_\_  
 Builder: \_\_\_\_\_  
 Original Owner: Burr Davison  
 Original Use: Residence  
 Present Use: Residence

Research Sources:  
 abstract of title  city directories  
 plat records/maps  sewer/water permits  
 tax cards  obituaries  
 building permit  biographies  
 Sanborn maps — dates: 1912, 1920, after 1920

Bibliography:  
Chain of Ownership cards, Clerk and Recorder's Office

**PHYSICAL DESCRIPTION:** Describe present appearance of structure/site, then contrast and compare that with it's original appearance, noting additions, alterations, and changes in materials. Discuss significant architectural features.

This one story rectangular wood frame residence has an intersecting gable and hip roof. Other features include two stretcher bond brick chimneys with corbeled caps, one exterior with stepped sides, one interior pent roof partial gable returns, a gable roof enclosed 1/3 front porch with gable end pent wood overlap siding with wide watertable board, 3/1 and 4/1 double hung windows and wood and glass panel front door. Modern materials include asphalt roof shingles. In back is a full basement entrance below the water-table board, and a first floor entrance with open wooden steps. An architectural significant feature is the gable end pent.

This is a contributing structure.

**HISTORICAL SIGNIFICANCE:** Justify how the persons, important events, and/or historical patterns associated with the structure/site and surrounding area lend the property significance.

**INTEGRITY:** Assess the degree to which the structure/site, and surrounding area accurately convey the historical associations of the property.

This house is located in an upper middle class residential neighborhood over looking the river valley. This house has slight loss of materials integrity due to asphalt roof shingles and exterior chimney. Integrity of materials ( overlap siding) and craftsmanship ( gable end pent, 3/1 double hung window) is basically good.

**INFORMATION VALUE:** Explain how the extant structure/site may demonstrate or yield information about its historic use or construction.

**FORM PREPARED BY:**

Name Elizabeth Wood

Address: Box 12 Roundup

Date: July 12, 1983

**GEOGRAPHICAL INFORMATION:**

Acreage: less than 1 acre

USGS Quad: Roundup

UTM's: \_\_\_\_\_