

# MONTANA HISTORICAL AND ARCHITECTURAL INVENTORY

Site # \_\_\_\_\_



Legal Description: **Block 6, Lot 4, Park Steen Addition**

Address: **207 Sixth Street West**

Ownership: name: **Tony Oset and Mary Bele**

private address: **206 Sixth Street West, Roundup, MT**

public

Roll # **A4** Frame # **26**

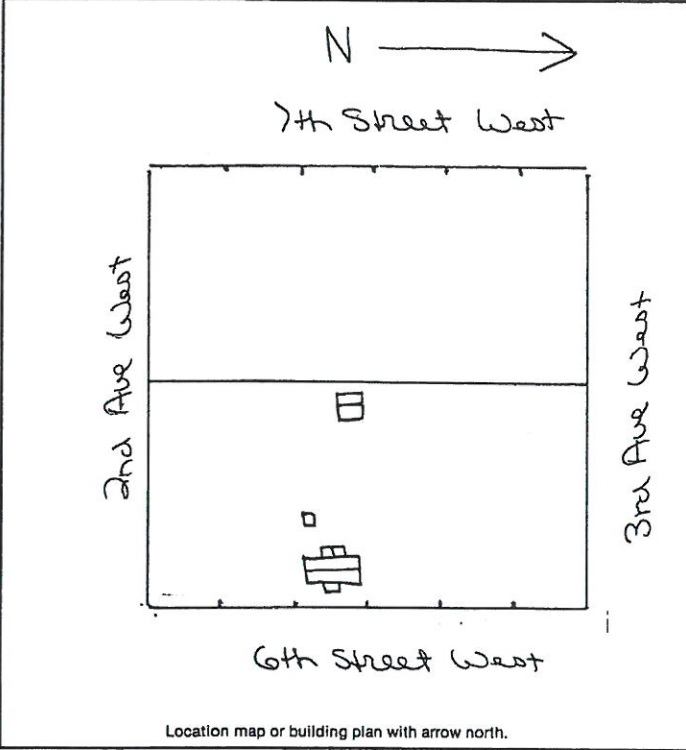

Historic Name: **Pine Tree School**

Common Name: \_\_\_\_\_

Date of Construction: **1920** **1939**  estimated  documented

Architect: \_\_\_\_\_

Builder: **Musselshell County School District**

Original Owner: **Musselshell County School District**

Original Use: **School House**

Present Use: **residence**

Research Sources:

abstract of title  city directories

plat records/maps  sewer/water permits

tax cards  obituaries

building permit  biographies

Sanborn maps — dates: **1912, 1920, After 1920**

Bibliography: **area not mapped 1912**

Interview: **Tony Oset**  
**July 15, 1983**

**PHYSICAL DESCRIPTION:** Describe present appearance of structure/site, then contrast and compare that with it's original appearance, noting additions, alterations, and changes in materials. Discuss significant architectural features.

This extremely tall one story rectangular wood frame residence has a tall gable roof, an enclosed gable front entry and an enclosed gable back porch. Other features include, stretcher bond interior brick chimney, 6/6 double hung windows, 1/1 narrow row fixed front porch windows, a six light wood panel front door. Modern materials include asphalt roofing, steel siding, cement foundation with three light fixed windows, and cement steps to the front porch. Outbuildings include (1) a rectangular corrugated metal garage with gable roof, wood frame, wood panel rising garage doors and a cement slab. (2) a square hip roof wood frame building, with asphalt roofing, beveled edge wood siding with corner boards and wood panel door, no visible foundation, (perhaps an old out-house).

This is a contributing structure.

**HISTORICAL SIGNIFICANCE:** Justify how the persons, important events, and/or historical patterns associated with the structure/site and surrounding area lend the property significance.

This old schoolhouse was moved to this site in 1939.

Source: Interview: Tony Oset 7/15/83

**INTEGRITY:** Assess the degree to which the structure/site, and surrounding area accurately convey the historical associations of the property.

This old school house is located in a neighborhood of almost entirely moved in and remodeled residences. Despite loss of integrity of location; the addition of steel siding and asphalt roofing, this building retains a basic integrity of design, and craftsmanship.

**INFORMATION VALUE:** Explain how the extant structure/site may demonstrate or yield information about its historic use or construction.

**FORM PREPARED BY:**

Name: Elizabeth Wood

Address: Box 12, Roundup

Date: July 15, 1983

**GEOGRAPHICAL INFORMATION:**

Acreage: less than 1 acre

USGS Quad: Roundup

UTM's: