

MONTANA HISTORICAL AND ARCHITECTURAL INVENTORY

Site # _____



Roll # 32 Frame # 16

Legal Description: Block 1, Lot 2, Nelson Addition

Address: 206 First Avenue West

Ownership: name: Stephen P. And Ginger R. Moore

private public address: P.O. Box 194, Roundup, MT

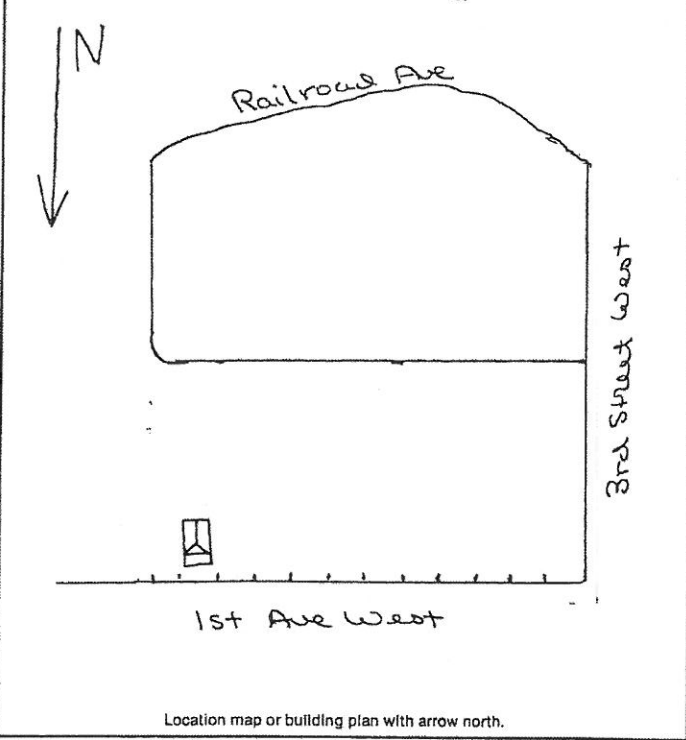

Historic Name: _____

Common Name: _____

Date of Construction: 1920 or before estimated documented

Architect: _____

Builder: _____

Original Owner: Alexander Sos

Original Use: residence

Present Use: residence

Research Sources:

- abstract of title
- plat records/maps
- tax cards 1920
- building permit
- Sanborn maps — dates: 1920; before 1920
- city directories 1916-17; 1918
- sewer/water permits
- obituaries
- biographies

Bibliography: area not covered by 1912 map
Chain of Ownership cards, Clerk and Recorder's Office

PHYSICAL DESCRIPTION: Describe present appearance of structure/site, then contrast and compare that with its original appearance, noting additions, alterations, and changes in materials. Discuss significant architectural features.

A small one-story, gable roof, rectangular wood-frame residence with intersecting gable roofs; aluminum siding, and a concrete foundation. Front gable runs laterally; back gable abuts front gable and extends toward back of property, and has shed roof extension to east side of building. Front porch has shed roof with eaves and visible rafters and extends the front width of the residence. Porch roof has gable dormer with fascia and is supported by square tapered posts on porch apron. Most of the windows are wood frame, double hung 1/1. An aluminum siding window is located on the side. Roof is composition shingle. Front door is wood with panels and lights with wood frame. Side windows are small fixed and casement. Rear side door is wood frame with panels and lights. Building has interior brick chimney of mortar over brick.

This is a neutral structure.

HISTORICAL SIGNIFICANCE: Justify how the persons, important events, and/or historical patterns associated with the structure/site and surrounding area lend the property significance.

Alexander Sos was a miner with the Roundup Coal Mining Company during the 1910's. The Sos family owned this residence from 1917 to 1934.

Sources: Folk City Directories

INTEGRITY: Assess the degree to which the structure/site, and surrounding area accurately convey the historical associations of the property.

This residence is located in a block of other small residences in a working class neighborhood along a major highway. Structure has had several additions and has lost integrity with addition of aluminum siding and aluminum windows.

INFORMATION VALUE: Explain how the extant structure/site may demonstrate or yield information about its historic use or construction.

FORM PREPARED BY:

Name: William Babcock
Address: 2920 Salsih Court, Missoula, MT
Date: July 11, 1983

GEOGRAPHICAL INFORMATION:

Acreage: less than one acre
USGS Quad: Roundup, MT
UTM's: _____