

# MONTANA HISTORICAL AND ARCHITECTURAL INVENTORY

Site # \_\_\_\_\_

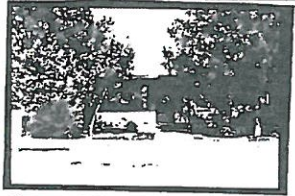

Roll # A4 Frame # 30

Legal Description: Block 6, Lot 8, Steen Addition

Address: 206 7th Street West

Ownership: name: Robert and Zelma Beadle

private  public address: 206 7th Street West, Roundup, Mt.

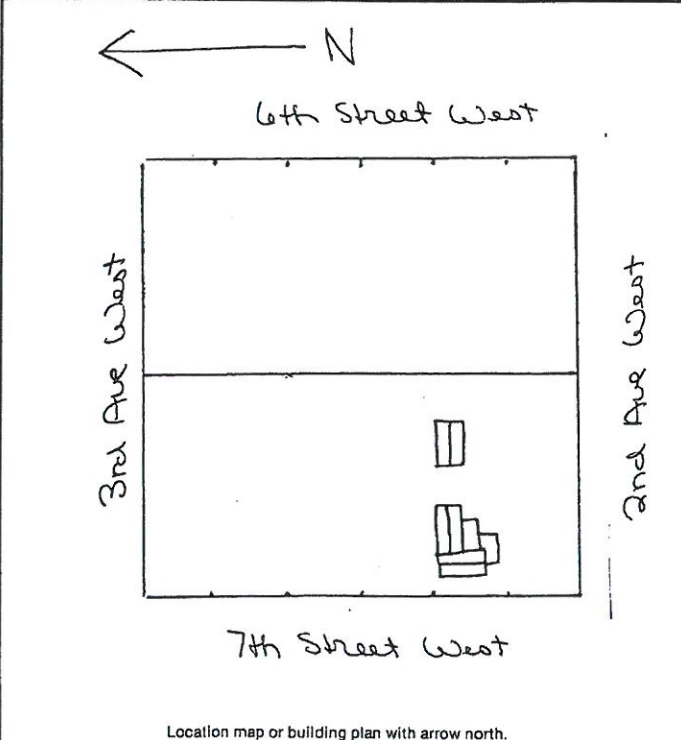

Historic Name: \_\_\_\_\_

Common Name: \_\_\_\_\_

Date of Construction: 1920 Remodeled 1955  estimated  documented

Architect: \_\_\_\_\_

Builder: \_\_\_\_\_

Original Owner: John Zupanzk

Original Use: Residence

Present Use: Residence

Research Sources:

<input type="checkbox"/> abstract of title	<input checked="" type="checkbox"/> city directories
<input type="checkbox"/> plat records/maps	<input type="checkbox"/> sewer/water permits
<input checked="" type="checkbox"/> tax cards	<input type="checkbox"/> obituaries
<input type="checkbox"/> building permit	<input type="checkbox"/> biographies

Sanborn maps — dates: Not mapped either 1912 or 1920

Bibliography:

Interview: Robert Beadle 7/16/83  
Chain of Ownership cards, Clerk and Recorder's Office

**PHYSICAL DESCRIPTION:** Describe present appearance of structure/site, then contrast and compare that with it's original appearance, noting additions, alterations, and changes in materials. Discuss significant architectural features.

This one-story, wood-frame square residence has intersecting gable roofs and a shed roof addition. Other features include a tall interior brick chimney and 2/2 double-hung windows in wood surround, modern materials include two large fixed plateglass windows, one with four-light side lights, modern front door with three lights, asphalt roof shingles and aluminum siding, and a two-step cement stoop with square wood corner posts. There is an attached corrugated metal carport on a cement slab. The house has a cement foundation.

There is a large rectangular corrugated metal garage with gable roof, corrugated metal roofing and siding, metal corner boards, 1/1 horizontal aluminum slide windows, a large rising metal garage door and a cement slab foundation.

This is a neutral structure.

**HISTORICAL SIGNIFICANCE:** Justify how the persons, important events, and/or historical patterns associated with the structure/site and surrounding area lend the property significance.

The original owner of the property was John Zupanzk. A man named John Zupancich worked for Roundup Coal Mining Co., 1914-1917. John Zupanzk owned the property from 1921 to 1933.

Sources: Polk City Directories  
Chain of Ownership cards

**INTEGRITY:** Assess the degree to which the structure/site, and surrounding area accurately convey the historical associations of the property.

This remodeled residence is in a quiet neighborhood of some remodeled houses on the edge of town across from a large horse pasture. The various additions and use of modern materials have caused loss of integrity of design and materials.

**INFORMATION VALUE:** Explain how the extant structure/site may demonstrate or yield information about its historic use or construction.

**FORM PREPARED BY:**

Name Elizabeth Wood

Address: Box 12, Roundup, Mt.

Date: July 16, 1983

**GEOGRAPHICAL INFORMATION:**

Acreage: Less than one acre.

USGS Quad: Roundup, Mt.

UTM's: \_\_\_\_\_