

MONTANA HISTORICAL AND ARCHITECTURAL INVENTORY

Site #	
Legal Description: Block 6, Lot 5, Park Steen Addition	
Address: 205 Sixth Street West	
Ownership: name: Mardella A. Green	Roll # A4 Frame # 27
<input checked="" type="checkbox"/> private <input type="checkbox"/> public address: 205 Sixth Street West, Roundup, Mt.	

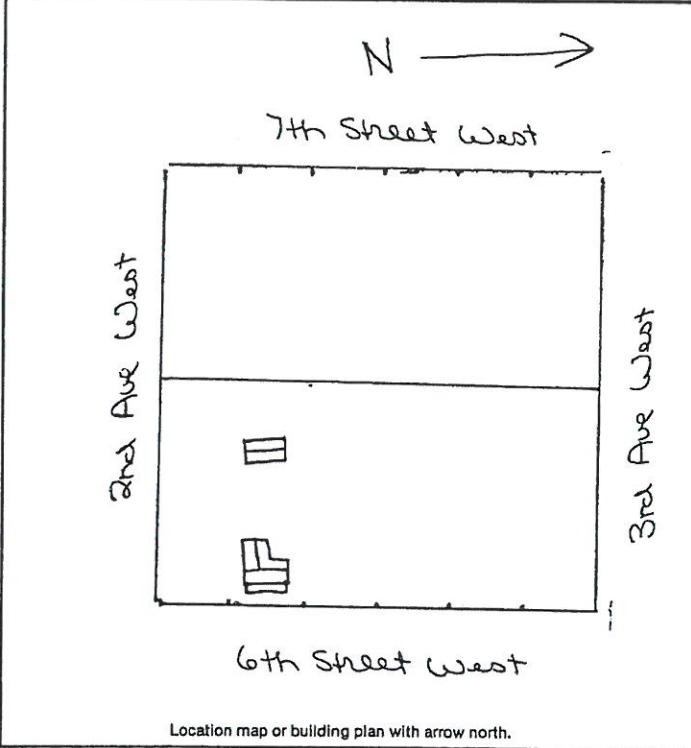

Location map or building plan with arrow north.

Historic Name: _____
Common Name: _____
Date of Construction: <u>Before 1920</u> <input checked="" type="checkbox"/> estimated <input type="checkbox"/> documented
Architect: _____
Builder: _____
Original Owner: _____
Original Use: <u>Residence</u>
Present Use: <u>Residence</u>
Research Sources:
<input type="checkbox"/> abstract of title <input type="checkbox"/> city directories
<input type="checkbox"/> plat records/maps <input type="checkbox"/> sewer/water permits
<input checked="" type="checkbox"/> tax cards 1920 <input type="checkbox"/> obituaries
<input type="checkbox"/> building permit <input type="checkbox"/> biographies
<input checked="" type="checkbox"/> Sanborn maps — dates: <u>1912, 1920, Before 1920</u>
Bibliography: <u>Area not mapped 1912</u>
Interview:
<u>Burl Rice August 30, 1983</u>
<u>Mrs. Roland Green July 15, 1983</u>

PHYSICAL DESCRIPTION: Describe present appearance of structure/site, then contrast and compare that with it's original appearance, noting additions, alterations, and changes in materials. Discuss significant architectural features.

This small L-shaped one-story, wood-frame residence has an intersecting gable roof, and shed roof enclosed front porch. Other features include interior brick chimney, enclosed eaves, 1/1 double-hung windows and 1/1 fixed windows on the front porch, overlap wood siding, with corner boards and a cement foundation. The front door is wood panel with a single light, both front and side entrys have cement stoop and steps. Modern material. used is asphalt roofing.

There is a rectangular wood-frame gable roof garage to the rear with wood roof shingles, wood board siding with corner boards, casement hung garage doors and no foundation.

An interesting feature of this building is that it was originally two small shacks moved in and put together to make a single small residence.

This is a contributing structure.

HISTORICAL SIGNIFICANCE: Justify how the persons, important events, and/or historical patterns associated with the structure/site and surrounding area lend the property significance.

This house is located on the former right-of-way of the road that ran from the Roundup Coal Company Mine No. 3 to town until 1912.

Source: Interview: Mrs. Roland Green 7/15/83
Sanborn Map, 1912

INTEGRITY: Assess the degree to which the structure/site, and surrounding area accurately convey the historical associations of the property.

This small house is located in a quiet workingclass neighborhood of mostly moved in, remodeled homes. This house except for the asphalt roofing, has retained integrity of design, materials and craftsmanship. It is an excellent example of a representative small workingclass residence.

INFORMATION VALUE: Explain how the extant structure/site may demonstrate or yield information about its historic use or construction.

FORM PREPARED BY:

Name Elizabeth Wood

Address: Box 12, Roundup, Mt.

Date: July 15, 1983

GEOGRAPHICAL INFORMATION:

Acreage: Less than one acre.

USGS Quad: Roundup, Mt.

UTM's: _____