

MONTANA HISTORICAL AND ARCHITECTURAL INVENTORY

Site #	
Legal Description: <u>Block 6, Lot 6, Park Steen Addition</u>	
Address: <u>203 6th Street West</u>	
Ownership: name: <u>Steven L. & Wanda Syverson</u>	
<input checked="" type="checkbox"/> private <input type="checkbox"/> public address: <u>203 6th Street West, Roundup, Mt.</u>	Roll # <u>A4</u> Frame # <u>28</u>

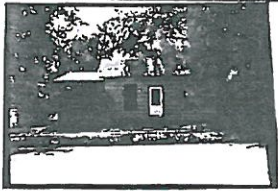
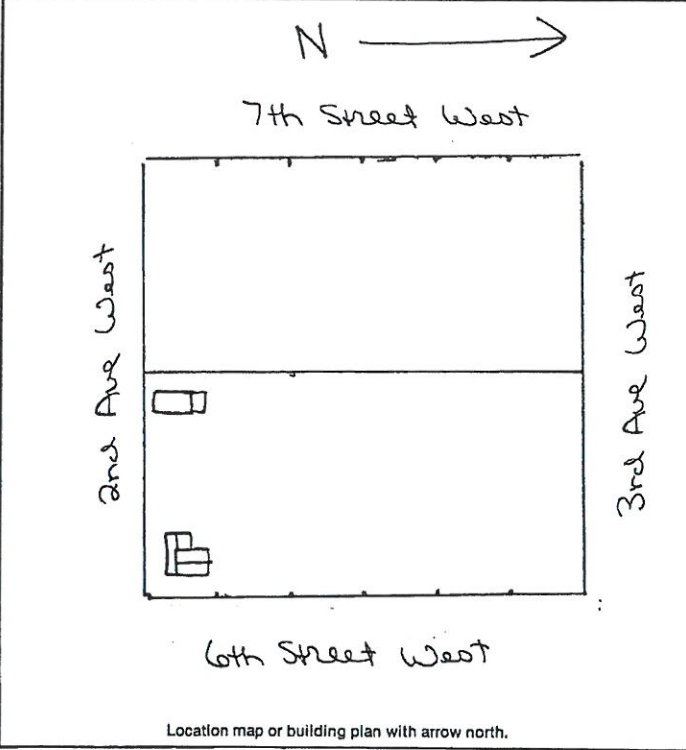

Historic Name: _____
Common Name: _____
Date of Construction: <u>before 1920</u> <input type="checkbox"/> estimated <input checked="" type="checkbox"/> documented
Architect: _____
Builder: _____
Original Owner: _____
Original Use: <u>residence</u>
Present Use: <u>residence</u>
Research Sources:
<input type="checkbox"/> abstract of title <input checked="" type="checkbox"/> city directories
<input type="checkbox"/> plat records/maps <input type="checkbox"/> sewer/water permits
<input checked="" type="checkbox"/> tax cards <input type="checkbox"/> obituaries
<input type="checkbox"/> building permit <input type="checkbox"/> biographies
<input checked="" type="checkbox"/> Sanborn maps — dates: <u>1912, 1920; before 1920</u>
Bibliography: <u>Area not mapped 1912</u>
<u>Chain of Ownership cards, Clerk and Recorder's Office</u>

PHYSICAL DESCRIPTION: Describe present appearance of structure/site, then contrast and compare that with it's original appearance, noting additions, alterations, and changes in materials. Discuss significant architectural features.

This medium size L-shaped, wood-frame residence has a gable roof, a large shed addition behind that has a very large gable roof tar paper and wood-frame side addition at a different height and outline than the original house. Other features include an interior brick chimney, enclosed eaves on the original house, 1/1 double-hung windows in wood frame, and glass and wood panel front door. Added materials include asphalt roofing, masonite siding, exposed rafters on the side addition, aluminum slide 1/1 windows, a flush wood door, and tar paper siding. There is a cement foundation with wood box step.

There is a rectangular wood-frame roof garage with asphalt roofing, wood shingle siding, casement hung double garage wood doors with horizontal supports, a shingled shed roof to the rear, and no foundation.

This is a neutral structure.

HISTORICAL SIGNIFICANCE: Justify how the persons, important events, and/or historical patterns associated with the structure/site and surrounding area lend the property significance.

Mrs. Sarah Brown was a waitress at the Danils Cafe in 1918. She owned the property from 1921 to the 1940's.

Source: Polk City Directories
Chain of Ownership cards

INTEGRITY: Assess the degree to which the structure/site, and surrounding area accurately convey the historical associations of the property.

This house is in a quiet neighborhood of mostly older homes. The large side addition is out of scale with the original house, causing loss of integrity, of design, and modern materials have caused loss of integrity of materials.

INFORMATION VALUE: Explain how the extant structure/site may demonstrate or yield information about its historic use or construction.

FORM PREPARED BY:

Name Elizabeth Wood

Address: Box 12, Roundup, Mt.

Date: July 16, 1983

GEOGRAPHICAL INFORMATION:

Acreage: Less than one acre.

USGS Quad: Roundup, Mt.

UTM's: _____