

# MONTANA HISTORICAL AND ARCHITECTURAL INVENTORY

Legal Description: Block 1, Lot 7, Park Addition		Site #	
Address: 202 6th St. West			
Ownership: name: Henry & Dorothy Garman		Roll # 133 Frame # 38	
<input checked="" type="checkbox"/> private <input type="checkbox"/> public	address: 202 6th St. West, Roundup, Mt.		

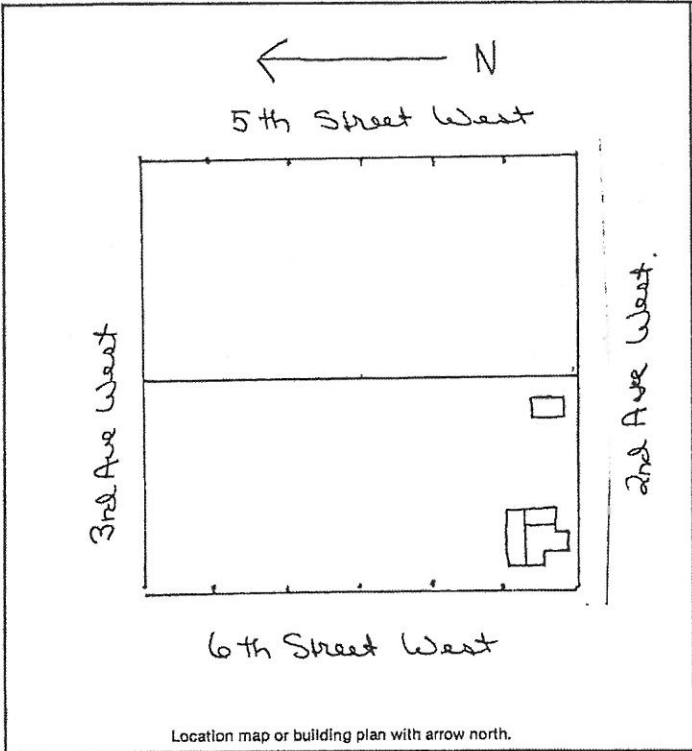

Historic Name: _____
Common Name: _____
Date of Construction: <u>Before 1920</u> <input type="checkbox"/> estimated <u>remodeled 1974</u> <input checked="" type="checkbox"/> documented
Architect: _____
Builder: _____
Original Owner: <u>Stanley Bonkaski</u>
Original Use: <u>Residence</u>
Present Use: <u>Residence</u>
Research Sources:
<input type="checkbox"/> abstract of title <input checked="" type="checkbox"/> city directories 1910, 1912, 1916
<input type="checkbox"/> plat records/maps <input type="checkbox"/> sewer/water permits
<input checked="" type="checkbox"/> tax cards 1900 <input type="checkbox"/> obituaries
<input type="checkbox"/> building permit <input type="checkbox"/> biographies
<input checked="" type="checkbox"/> Sanborn maps — dates: <u>1920, before 1920</u>
Bibliography: <u>Chain of Ownership cards, Clerk and Recorder's office</u>

**PHYSICAL DESCRIPTION:** Describe present appearance of structure/site, then contrast and compare that with it's original appearance, noting additions, alterations, and changes in materials. Discuss significant architectural features.

An irregular shaped one-story, wood-frame residence with intersecting gables, adjoining garage, and concrete foundation. Roof has interlocking, T-shaped composition shingle/<sup>roof</sup> and eaves with fascia. Siding is horizontal asonite. Windows and doors are wood frame with wood surround trim, fixed, casement & sliding. Breezeway with corrugated plastic cover joins residence to garage. Small metal shed with pitched roof is located at rear of property.

This is a neutral structure.

**HISTORICAL SIGNIFICANCE:** Justify how the persons, important events, and/or historical patterns associated with the structure/site and surrounding area lend the property significance.

Stanley Bonkaski was a miner at the Roundup Coal Company Mine No. 3. He owned this property from 1912 to 1931.

Sources: Chain of Ownership cards  
Polk City Directories, 1910, 1912, 1916

**INTEGRITY:** Assess the degree to which the structure/site, and surrounding area accurately convey the historical associations of the property.

This residence is located in a block of small older residences. Extensive remodeling, including addition to the building, & use of masonite siding has caused a noticeable loss of integrity.

**INFORMATION VALUE:** Explain how the extant structure/site may demonstrate or yield information about its historic use or construction.

**FORM PREPARED BY:**

Name: William Babcock

Address: 2920 Salish Court, Missoula, Mt.

Date: July 11, 1983

**GEOGRAPHICAL INFORMATION:**

Acreage: Less than one acre

USGS Quad: Roundup, Mt.

UTM's: \_\_\_\_\_