

MONTANA HISTORICAL AND ARCHITECTURAL INVENTORY

Site # _____

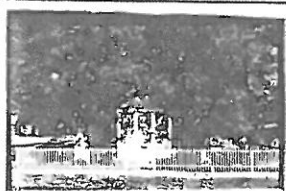

Roll # A4 Frame # 23

Legal Description: Block 5, Lot 12, Park Steen Addition

Address: 124 Seventh Street West

Ownership: name: Jennie Chadez and Edward Steffans

private public address: 124 Seventh Street West, Roundup, Mt.

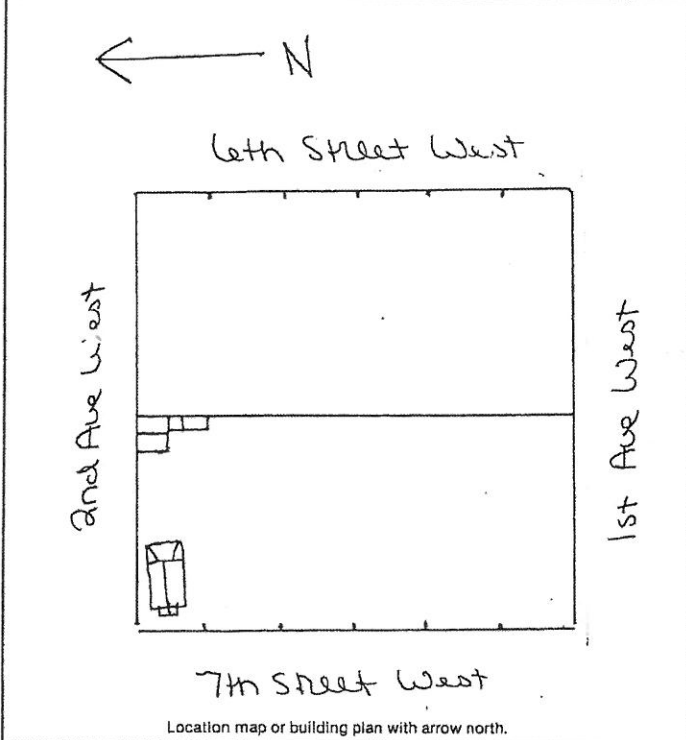

Historic Name: _____

Common Name: _____

Date of Construction: 1920 Remodeled estimated documented

Architect: _____

Builder: J. J. Renie ("Joe Rainer")

Original Owner: J.J. Renie

Original Use: Residence

Present Use: Residence

Research Sources:

abstract of title city directories

plat records/maps sewer/water permits

tax cards obituaries

building permit biographies

Sanborn maps — dates: Area not mapped 1912, 1920

Bibliography:

Interview:

Jenny Lind July 15, 1983

Chain of Ownership cards, Clerk and Recorder's Office

PHYSICAL DESCRIPTION: Describe present appearance of structure/site, then contrast and compare that with it's original appearance, noting additions, alterations, and changes in materials. Discuss significant architectural features.

This small, one-story, wood-frame rectangular residence has a gable roof, a gable roof enclosed 1/3 front porch, and a hip roof addition to the rear. Other features include an interior brick chimney, exposed rafters, diagonal braces with purlins, 1/1 double-hung windows and fixed square two-light rear windows. The front porch used to be larger, now has 1/1 fixed windows around it and a wood and glass panel front door. A decorative lattice work arbor is on either side of the door. Modern materials include asphalt roofing and masonite siding.

Outbuildings are all wood frame, no foundation. 1. A medium sized gable building with asphalt roofing, corrugated metal siding, a metal stove pipe chimney, and corrugated metal door. 3. An old gable roof outhouse with shingle roof and overlap wood siding, vertical board door. 4. A small gable roof structure with overlap wood with corner boards, shingle roof, and two wood panel doors in wood surround. This is a contributing structure.

HISTORICAL SIGNIFICANCE: Justify how the persons, important events, and/or historical patterns associated with the structure/site and surrounding area lend the property significance.

INTEGRITY: Assess the degree to which the structure/site, and surrounding area accurately convey the historical associations of the property.

This house is located on the edge of town near the main highway in a block of older homes, some of which are remodeled. This residence has had the front porch made smaller and enclosed, causing some loss of integrity of design, yet still retains basic integrity of design, materials, and craftsmanship.

INFORMATION VALUE: Explain how the extant structure/site may demonstrate or yield information about its historic use or construction.

FORM PREPARED BY:

Name: Elizabeth Wood

Address: Box 12, Roundup, Mt.

Date: July 15, 1983

GEOGRAPHICAL INFORMATION:

Acreage: Less than one acre.

USGS Quad: Roundup, Mt.

UTM's: _____