

MONTANA HISTORICAL AND ARCHITECTURAL INVENTORY

Legal Description: Block 2, Lots 1 & 2, Park Addition	Site #	
Address: 123 5th Street Southwest		
Ownership: name: Tony Lekse		
<input checked="" type="checkbox"/> private <input type="checkbox"/> public address: 120 6th Street West, Roundup, Mt.	Roll # B3	Frame # 10

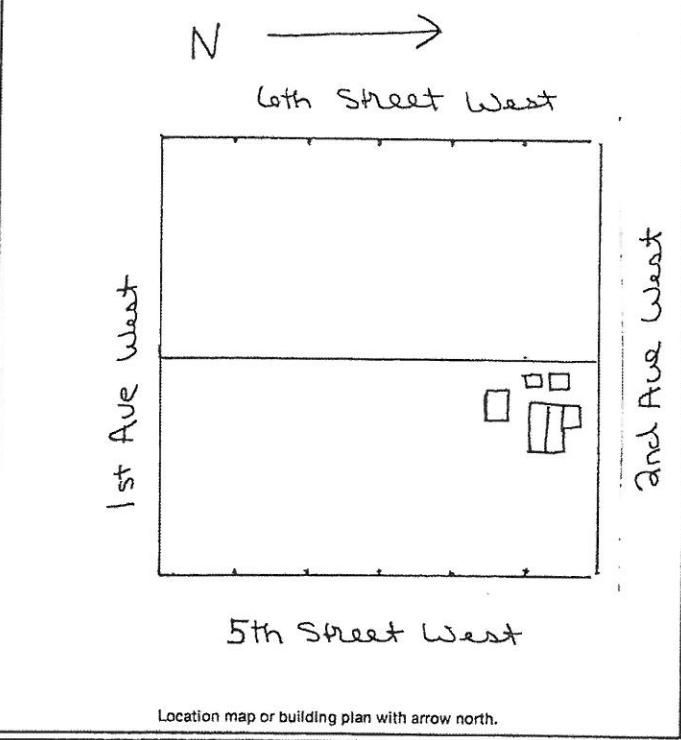

Historic Name: _____
Common Name: _____
Date of Construction: <u>1910</u> Moved to present site in 1920's <input checked="" type="checkbox"/> estimated <input type="checkbox"/> documented
Architect: <u>Steel siding added 1975</u>
Builder: _____
Original Owner: <u>Maria Overend</u>
Original Use: <u>residence</u>
Present Use: <u>residence</u>
Research Sources:
<input type="checkbox"/> abstract of title <input type="checkbox"/> city directories <input type="checkbox"/> plat records/maps <input type="checkbox"/> sewer/water permits <input checked="" type="checkbox"/> tax cards <u>1920</u> <input type="checkbox"/> obituaries <input type="checkbox"/> building permit <input type="checkbox"/> biographies <input checked="" type="checkbox"/> Sanborn maps — dates: <u>1912, 1920; after 1920</u>
Bibliography:
Interview: Fred Tressl July 14, 1983 Chain of Ownership cards, Clerk and Recorder's Office

PHYSICAL DESCRIPTION: Describe present appearance of structure/site, then contrast and compare that with its original appearance, noting additions, alterations, and changes in materials. Discuss significant architectural features.

A one-story ell-shaped wood-frame residence with truncated hip roof, rear hip roof extension, side shed roof extension and concrete foundation. The building was moved to the present site in the 1920's and the alterations constructed afterwards. Roof to main structure has wood shingles; roof to rear extension has composition shingles and roof to shed roof extension has composition sheets. Building has wood frame, double-hung windows with wood-surround trim. Door is wood frame, with panels and lights. Siding is steel or aluminium.

Wood-frame, gable roof garage with composition siding, wood-frame shed with gable roof, composition siding and roof extension, and square wood-frame with corrugated metal siding are located at rear of property.

This is a neutral structure.

HISTORICAL SIGNIFICANCE: Justify how the persons, important events, and/or historical patterns associated with the structure/site and surrounding area lend the property significance.

This structure was moved to the present site in the 1920's. The property was owned by Maria Overend from 1913 to the 1940's.

Sources: Chain of Ownership cards

Interview: Fred Tressl, 7/14/83

INTEGRITY: Assess the degree to which the structure/site, and surrounding area accurately convey the historical associations of the property.

This building is located in a block of other small, older residences. It was moved to the location in the 1920's. Its several additions and use of metal siding have caused a loss of integrity of design and workmanship.

INFORMATION VALUE: Explain how the extant structure/site may demonstrate or yield information about its historic use or construction.

FORM PREPARED BY:

Name: William Babcock

Address: 2920 Salish Court, Missoula, Mt.

Date: July 14, 1983

GEOGRAPHICAL INFORMATION:

Acreage: less than one acre

USGS Quad: Roundup, Mt.

UTM's: