

MONTANA HISTORICAL AND ARCHITECTURAL INVENTORY

Site # _____



Legal Description: Block 5, Lot 1, Park Additon
 Address: 121 Sixth Street West
 Ownership: name: Harry and Audrey Kowalczyk
 private public address: 121 Sixth Street West, Roundup, Mt.

Roll # A4 Frame # 15

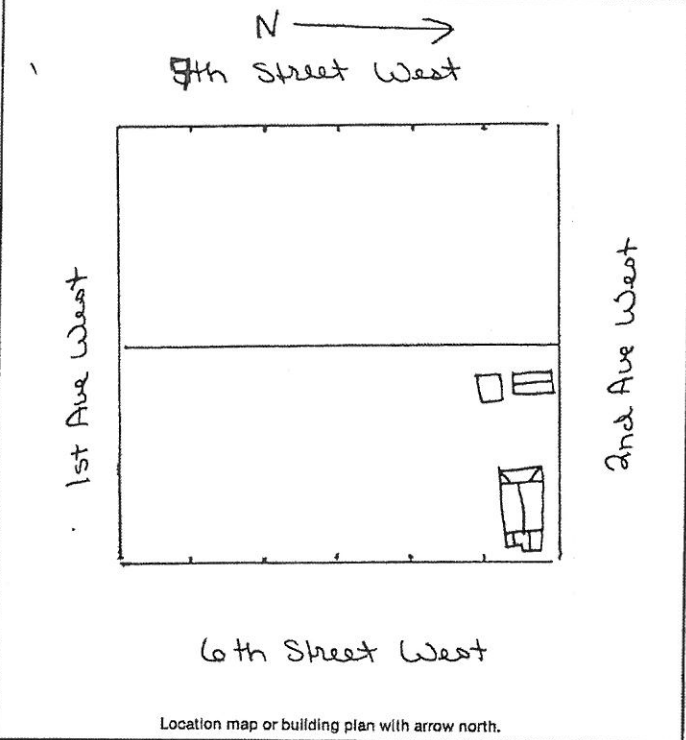

Location map or building plan with arrow north.

Historic Name: _____
 Common Name: _____
 Date of Construction: 1910-1920 estimated documented
 Architect: _____
 Builder: Gilbert Gottfrey
 Original Owner: Millicent Gottfrey
 Original Use: residence
 Present Use: residence
 Research Sources:
 abstract of title city directories
 plat records/maps sewer/water permits
 tax cards obituaries
 building permit biographies
 Sanborn maps — dates: 1912, 1920, Before 1920
 Bibliography: area not mapped 1912
Interview: Ann Murphy 8/16/83
Chain of Ownership Cards, Clerk and Recorder's office

PHYSICAL DESCRIPTION: Describe present appearance of structure/site, then contrast and compare that with it's original appearance, noting additions, alterations, and changes in materials. Discuss significant architectural features.

This one story wood frame rectangular residence has a gable roof, a gable bay, a gable porch, and a hip roof rear addition. Other features include stretcher bond interior brick chimney, elongated eaves with purlins, exposed rafters, an enclosed 1/2 front porch, 6/1 double hung windows, and a flared exterior wainscoating. The exterior "skirt" is a different color siding. There is a two step cement stoop, and cement foundation with cement surround to basement windows and coal chute. Modern materials include asphalt roof shingles, aluminium slide porch windows, and asphalt siding.

Outbuildings include (1) a rectangular wood frame garage-workshop with gable roof, wood shingle siding, asphalt roofing, wood casement hung shutters, with wood sill, enclosed wood doorway, and wood entry (perhaps an old stable). (2) A square wood frame gable roof shed with asphalt roofing, horizontal wood siding above the windows, vertical siding below, continuous sill around the building, fixed rectangular windows in wood surround, 6 light and wood panel door, no foundation and corrogated fiberglass awning. No foundation.

The flared "skirt" is an architectural detail that several houses in the area still have.

This is a contributing structure.

HISTORICAL SIGNIFICANCE: Justify how the persons, important events, and/or historical patterns associated with the structure/site and surrounding area lend the property significance.

Gilbert Gottfrey was a carpenter in Roundup in 1910. He worked for J. H. Grant from 1912-1917. Gilbert Gottfrey was president of the Roundup Milling Co., 1918. He owned this property from 1916 to 1918.

Source: Polk City Directory

INTEGRITY: Assess the degree to which the structure/site, and surrounding area accurately convey the historical associations of the property.

This house is located in a quiet, older working class neighborhood, some homes remodeled, some not. The remodeled porch windows and asphalt siding has caused some loss of integrity, but the triple gable front design and flared wainscoating retains basic integrity of design and craftsmanship.

INFORMATION VALUE: Explain how the extant structure/site may demonstrate or yield information about its historic use or construction.

FORM PREPARED BY:

Name: Elizabeth Wood

Address: Box 12

Date: July 14, 1983

GEOGRAPHICAL INFORMATION:

Acreage: less than 1 acre

USGS Quad: Roundup

UTM's: