

# MONTANA HISTORICAL AND ARCHITECTURAL INVENTORY

Site # \_\_\_\_\_



Legal Description: Block 3, Parcel L, Park Addition

Address: Twelve Sixth Street West

Ownership: name: John A. Langford c/o David and Kathleen Creasey

private  public address: Twelve Sixth Street West, Roundup, MT

Roll # B3 Frame # 7

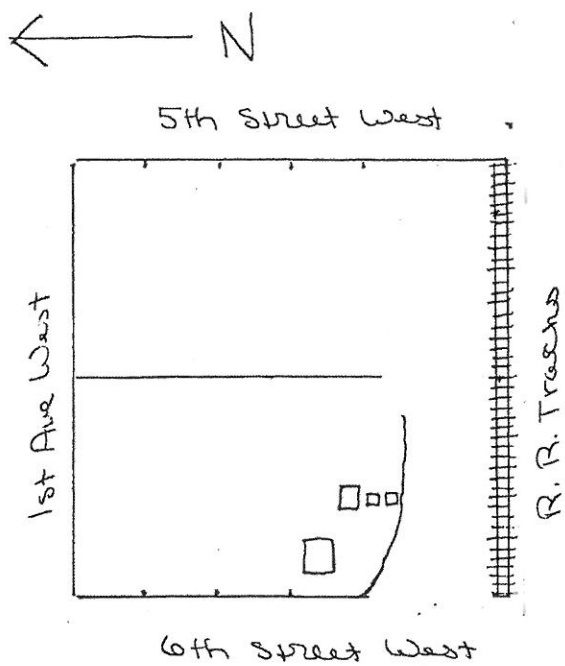

Location map or building plan with arrow north.

Historic Name: \_\_\_\_\_

Common Name: \_\_\_\_\_

Date of Construction: before 1920  estimated  documented

Architect: \_\_\_\_\_

Builder: \_\_\_\_\_

Original Owner: \_\_\_\_\_

Original Use: residence

Present Use: residence

Research Sources:

<input type="checkbox"/> abstract of title	<input type="checkbox"/> city directories
<input type="checkbox"/> plat records/maps	<input type="checkbox"/> sewer/water permits
<input checked="" type="checkbox"/> tax cards	<input type="checkbox"/> obituaries
<input type="checkbox"/> building permit	<input type="checkbox"/> biographies
<input checked="" type="checkbox"/> Sanborn maps — dates: <u>1920</u>	

Bibliography:  
Chain of Ownership cards, Clerk and Recorder's Office

**PHYSICAL DESCRIPTION:** Describe present appearance of structure/site, then contrast and compare that with it's original appearance, noting additions, alterations, and changes in materials. Discuss significant architectural features.

A small, one-story, square wood-frame residence with layered gable roof, shed roof extension to the south side, a hip roof extension in rear and concrete foundation structure has composition shingle roof, metal stove pipe, and extending eaves, with exposed rafters and fascia. Building has beveled siding with end boards. Windows vary: front corner windows are fixed large pane with wood frame and trim. Others are wood-frame and wood surround casement.

A rectangular wood-frame garage with gable roof, eaves and fascia, horizontal beveled siding with end boards on a concrete foundation is located toward the rear of the property. Garage has wood-frame upward siding paneled garage door with lights.

A small wood-frame shed located at the south side of the lot has shed roof with corrugated metal siding.

A small, wood-frame shed has gable roof, masonite shake siding and a composition roof.

This is a contributing structure.

\_\_\_\_\_  
\_\_\_\_\_  
\_\_\_\_\_  
\_\_\_\_\_

**HISTORICAL SIGNIFICANCE:** Justify how the persons, important events, and/or historical patterns associated with the structure/site and surrounding area lend the property significance.

1910-1920  
1920-1930  
1930-1940  
1940-1950  
1950-1960  
1960-1970  
1970-1980  
1980-1990  
1990-2000  
2000-2010  
2010-2020

**INTEGRITY:** Assess the degree to which the structure/site, and surrounding area accurately convey the historical associations of the property.

Building is located in block of other small, older residences in working class neighborhood. Residence has lost integrity of design with addition of large shed roof addition to the south, but retains integrity of materials and workmanship.

**INFORMATION VALUE:** Explain how the extant structure/site may demonstrate or yield information about its historic use or construction.

**FORM PREPARED BY:**

Name: William Babcock

Address: 2920 Salish Court, Missoula, MT

Date: July 14, 1983

**GEOGRAPHICAL INFORMATION:**

Acreage: less than one acre

USGS Quad: Roundup, MT

UTM's: \_\_\_\_\_