

MONTANA HISTORICAL AND ARCHITECTURAL INVENTORY

Site # _____



Roll # A4 Frame # 16

Legal Description: Block 5, Lot 2, Park Addition

Address: 119 6th Street West

Ownership: name: Robert E. & Wilma L. Mihalovich

private public address: 119 6th St. West, Roundup, Mt.

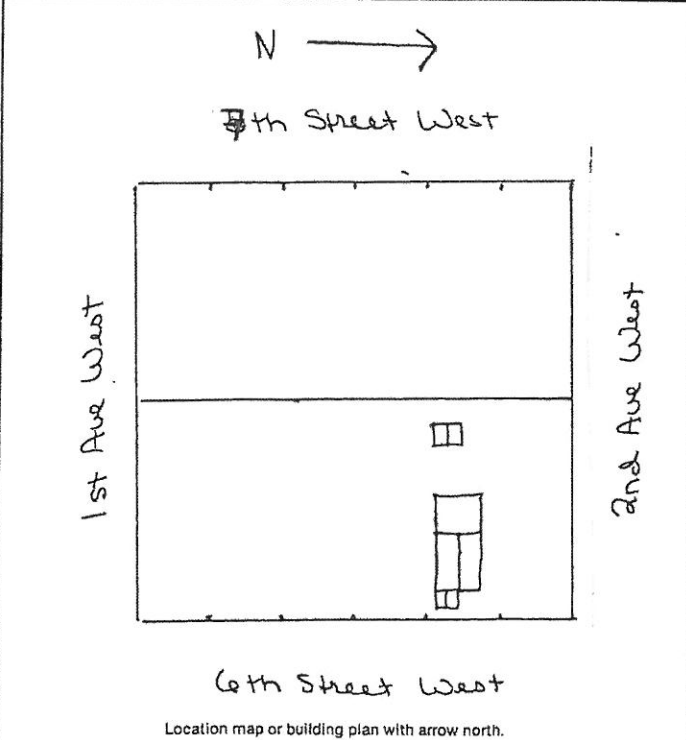

Historic Name: _____

Common Name: _____

Date of Construction: 1918; Remodeled 1978 estimated documented

Architect: _____

Builder: Gilbert Gottfrey

Original Owner: Gilbert Gottfrey

Original Use: residence

Present Use: residence

Research Sources:

- abstract of title
- plat records/maps
- tax cards
- building permit
- city directories
- sewer/water permits
- obituaries
- biographies

Sanborn maps — dates: 1912, 1920, before 1920

Bibliography: area not mapped, 1912
Interview: Robert Mihalovich
Chain of Ownership cards, Clerk and Recorder's Office

PHYSICAL DESCRIPTION: Describe present appearance of structure/site, then contrast and compare that with it's original appearance, noting additions, alterations, and changes in materials. Discuss significant architectural features.

This one-story, rectangular wood-frame residence has a gable roof, open-gable, one-half front porch, and a large gable addition to the rear. Other features include a wood shingle roof, stretcher bond exterior brick chimney, a large round metal stovepipe, aluminum frame rectangular slide wind windows, wide aluminum siding, a wide enclosed eaves overhang, and a modern wood door with aluminum storm door. The open porch is gabled with the wide enclosed eaves and boxed partial gable return. There is a carved wood pieced arch in the gable face. Two plain metal posts are the porch supports. The porch is a concrete block with wrought iron railing. There is a stretcher bond brick flower bed with header bond cap around the front and sides. To the rear is a fiberglass patio with large plate glass window with side lights. The new door is a modern multilight in diamond pattern wood door.

There is a storage shed and garage which is a rectangular wood-frame structure with gable roof, wood shingles, plain wood siding with corner boards, a pipe chimney and an attached shed roof addition with wood garage doors and vertical wood siding. A significant architectural feature is the unusual curved wood arch over the front porch. Originally it was over the small entry stoop, but when a full cement porch was added, the arch was moved.

This is a neutral structure.

HISTORICAL SIGNIFICANCE: Justify how the persons, important events, and/or historical patterns associated with the structure/site and surrounding area lend the property significance.

Gilbert Gottfrey was a carpenter in Roundup, 1910. He worked for J.W. Grant, 1912-1917. He was Sheriff of Musselshell County in 1918, and President of the Roundup Milling Company. He owned this property from 1918 to 1920.

Sources: Polk City Directories
Chain of Ownership cards

INTEGRITY: Assess the degree to which the structure/site, and surrounding area accurately convey the historical associations of the property.

This remodeled home is in a neighborhood of older homes, some remodeled, some not. This residence has had a large rear addition added, a cement front porch and modern windows. Remodeling has caused loss of integrity of materials and design.

INFORMATION VALUE: Explain how the extant structure/site may demonstrate or yield information about its historic use or construction.

FORM PREPARED BY:

Name: Elizabeth Wood

Address: Box 12, Roundup, Mt.

Date: July 14, 1983

GEOGRAPHICAL INFORMATION:

Acreage: Less than one acre.

USGS Quad: Roundup, Mt.

UTM's: _____