

MONTANA HISTORICAL AND ARCHITECTURAL INVENTORY

Site # _____



Roll # B3 Frame # 19

Legal Description: **Block 2, Lot 11, Park Addition**

Address: **118 Sixth Street West**

Ownership: name: **Edward G. Adolph**

private public address: **118 Sixth Street West, Roundup, MT**

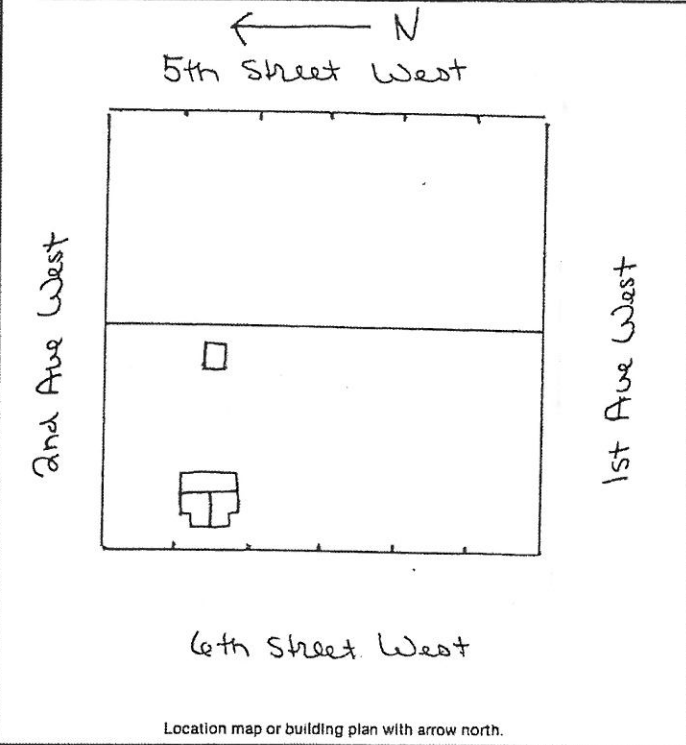

Historic Name: _____

Common Name: _____

Date of Construction: **Before 1920** estimated documented

Architect: _____

Builder: _____

Original Owner: **Charles Thomas**

Original Use: **residence**

Present Use: **residence**

Research Sources:

- abstract of title
- plat records/maps
- tax cards **1920**
- building permit
- Sanborn maps — dates: **1920; before 1920**
- city directories
- sewer/water permits
- obituaries
- biographies

Bibliography:

Interview: Edward G. Adolph

July 14, 1983

Chain of Ownership cards, Clerk and Recorder's Office

PHYSICAL DESCRIPTION: Describe present appearance of structure/site, then contrast and compare that with its original appearance, noting additions, alterations, and changes in materials. Discuss significant architectural features.

A one-story T-shaped wood-frame residence with intersecting gables, horizontal beveled siding, enclosed front porch and concrete foundation. Residence has large shed roof addition in the rear added in 1965. Roof has T-shaped corbeled chimney, wood shingles, eaves with molding and rafters. Siding is horizontal-beveled and has end boards. Windows are wood-frame, with wood-surround trim, and double hung 1/1. Windows to the side of the building are sliding, with wood frames, some with alluminum casings. Exterior cinder chimney is located on north side of building. Front porch has several in line double hung windows on open of wood siding.

Small roofed shed with horizontal beveled siding, fixed windows with wood surround trim and composition sheet foof is located at rear of property.

This is a neutral structure.

HISTORICAL SIGNIFICANCE: Justify how the persons, important events, and/or historical patterns associated with the structure/site and surrounding area lend the property significance.

This was the residence of Charles Thomas, the original owner and proprietor of the Arcade Bar on Main Street.

Sources: Chain of Ownership Cards
Interview: Edward Adolph 7/14/83

INTEGRITY: Assess the degree to which the structure/site, and surrounding area accurately convey the historical associations of the property.

Building is located in block of other small, old residences. Large shed roof addition on structure in 1965 has caused a loss of integrity of design, although similar materials were used.

INFORMATION VALUE: Explain how the extant structure/site may demonstrate or yield information about its historic use or construction.

FORM PREPARED BY:

Name: William Babcock

Address: 2920 Salish Court, Missoula, MT

Date: July 14, 1983

GEOGRAPHICAL INFORMATION:

Acreage: less than one acre

USGS Quad: Roundup, MT

UTM's: _____