

MONTANA HISTORICAL AND ARCHITECTURAL INVENTORY

Site # _____



Legal Description: Block 5, Lot 3, Park Addition

Address: 115 Sixth Street West

Ownership: name: Robert and Wilma Mihalovich

private address: 119 Sixth Street West Roundup, Montana

public

Roll # A4 Frame # 17

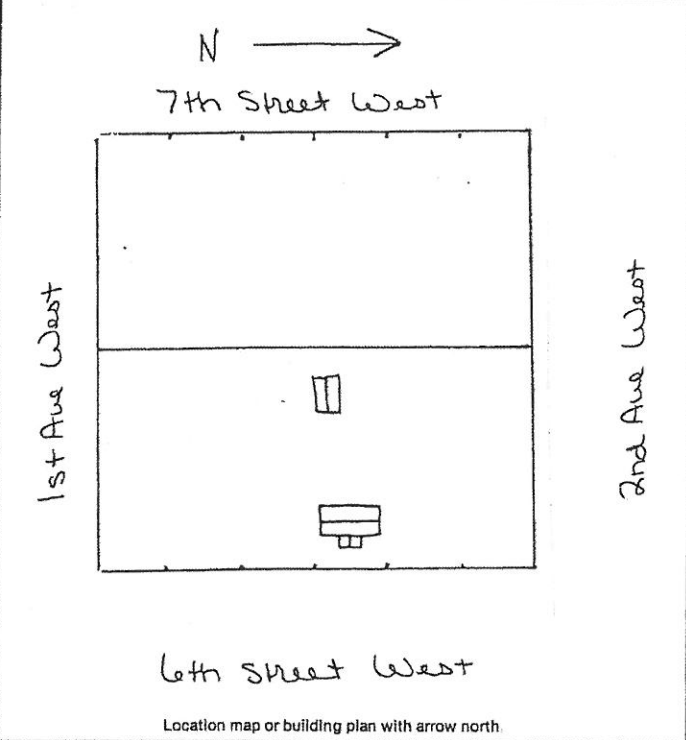

Historic Name: _____

Common Name: after remodeled

Date of Construction: 1920 1932 estimated documented

Architect: _____

Builder: _____

Original Owner: Charile Cain

Original Use: residence

Present Use: residence

Research Sources:

abstract of title city directories

plat records/maps sewer/water permits

tax cards obituaries

building permit biographies

Sanborn maps — dates: 1920, after 1920

Bibliography: interview: Charlie Cain 8-22-83

Chain of Ownership cards, Clerk and Recorder's Office

PHYSICAL DESCRIPTION: Describe present appearance of structure/site, then contrast and compare that with it's original appearance, noting additions, alterations, and changes in materials. Discuss significant architectural features.

This small one story wood frame residence has a gable roof and a gable semi-enclosed street level 1/2 front porch. Other features include a brick stretch stretcher bond interior chimney, stepped molded eaves, beveled edge wood siding with corner boards, 1/1 double hung window with wood surround drip board, sill and an over size 1/1 fixed window. The gable semi-enclosed porch has stepped molded eaves, beveled edge wood siding below the window, plain board siding above, and plastic covering in the porch window area. Modern materials are the plastic porch covering, and asphalt roof shingles.

There is a wood frame gable roof garage to the back of the property with wood roof shingles, rough cut lumber board and batten siding, corner boards, exposed rafters, vertical board door, casement hung garage doors of board and batten siding, and no foundation.

An interesting architectural feature of this small plain house is the stepped molded eaves.

This is a contributing structure.

DATE: _____ BY: _____

REVISION: _____

DATE: _____ BY: _____

HISTORICAL SIGNIFICANCE: Justify how the persons, important events, and/or historical patterns associated with the structure/site and surrounding area lend the property significance.

NO 1930s...
 1930s...
 1930s...
 1930s...
 1930s...

1930s...
 1930s...

INTEGRITY: Assess the degree to which the structure/site, and surrounding area accurately convey the historical associations of the property.

This quite small house is located in a quiet working class neighborhood, of many remodeled homes. This little house was remodeled in the early 30's with a back room added and a gable roof added (it used to have a flat roof) and sandstone basement. The asphalt roofing and plastic window covering causes some loss of materials integrity, but basic integrity of design, materials and craftsmanship is still retained.

INFORMATION VALUE: Explain how the extant structure/site may demonstrate or yield information about its historic use or construction.

1930s...
 1930s...
 1930s...
 1930s...
 1930s...

FORM PREPARED BY:

Name: Elizabeth Wood
 Address: Box 12
 Date: July 14, 1983

GEOGRAPHICAL INFORMATION:

Acreage: less than 1 acre
 USGS Quad: Roundup
 UTM's: _____