

MONTANA HISTORICAL AND ARCHITECTURAL INVENTORY

Site # _____



Roll # B3 Frame # 18

Legal Description: Block 2, Lot 10, Park Addition

Address: 114 Sixth Street West

Ownership: name: Anne Murphy

private public address: 114 Second Street West, Roundup, MT

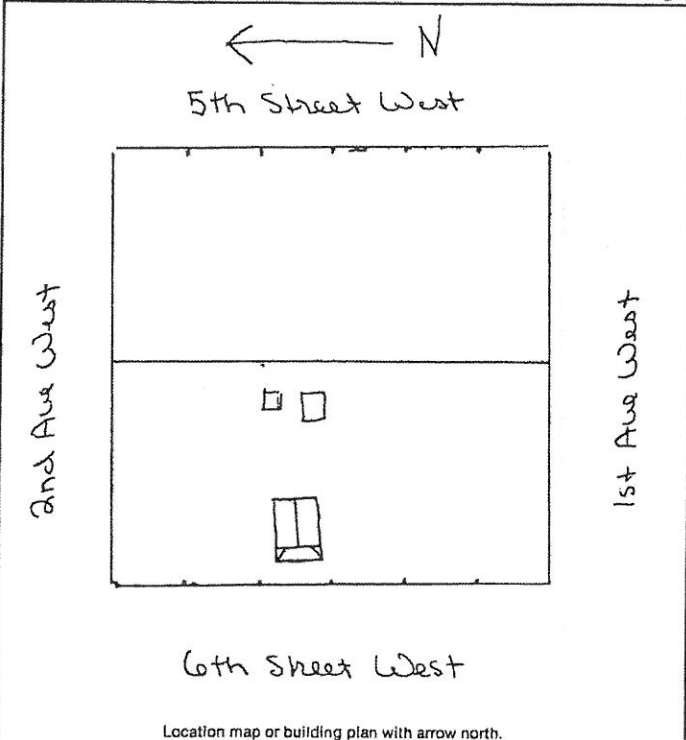

Location map or building plan with arrow north.

Historic Name: _____

Common Name: _____

Date of Construction: 1910 estimated documented

Moved to site in about 1938-39

Architect: _____

Builder: _____

Original Owner: P.J. Murphy

Original Use: residence

Present Use: residence

Research Sources:

- abstract of title
- plat records/maps
- tax cards 1920
- building permit
- Sanborn maps — dates: 1920
- city directories
- sewer/water permits
- obituaries
- biographies

Bibliography:

Interview: Anne Murphy,
July 14, 1983
 Chain of Ownership cards, Clerk and Recorder's Office

PHYSICAL DESCRIPTION: Describe present appearance of structure/site, then contrast and compare that with it's original appearance, noting additions, alterations, and changes in materials. Discuss significant architectural features.

A one-story, rectangular wood frame and gable roof residence, with hip roof front porch, clapboard siding, and concrete and mortar over rock and cement foundation. Rear ten feet of building was added in 1953. Roof is composition shingle, has interior brick chimney, and eaves with fascia. Windows vary: those in front are wood frame sliding and aluminum frame casement (without wood surround trim). Side windows are wood-frame, double-hung 1/1 with wood-surround trim. One large fixed window with side lights and wood surround trim is located on south side of building. A wood-frame, salt-box roof garage with masonite siding, eaves with purlins and diagonal braces, and wood shed with shed roof and masonite siding are located at the rear of the property. Siding was added in 1976.

This is a contributing structure.

HISTORICAL SIGNIFICANCE: Justify how the persons, important events, and/or historical patterns associated with the structure/site and surrounding area lend the property significance.

The residence was moved to this site in about 1938-39 from Melstone, where it was a personal residence.

Source: Interview: Tony Lekse and Anne Murphy, July 14, 1983

INTEGRITY: Assess the degree to which the structure/site, and surrounding area accurately convey the historical associations of the property.

Building was moved to present site in 1938-39, but is similar in scale with other area residences and displays basic integrity of design, materials and workmanship, despite addition in rear of structure constructed in 1953.

INFORMATION VALUE: Explain how the extant structure/site may demonstrate or yield information about its historic use or construction.

FORM PREPARED BY:

Name: William Babcock

Address: 2920 Salish Court, Missoula, MT

Date: July 14, 1983

GEOGRAPHICAL INFORMATION:

Acreage: less than one acre

USGS Quad: Roundup, MT

UTM's: _____