

# MONTANA HISTORICAL AND ARCHITECTURAL INVENTORY

Site # \_\_\_\_\_



Legal Description: Block 5, Lot 10 & 50' of 11, Park Steen Addition

Address: 112 Seventh Street West

Ownership: name: Fred & Jennie Lind

private  public address: 112 Seventh Street West, Roundup, Mt.

Roll # A4 Frame # 22

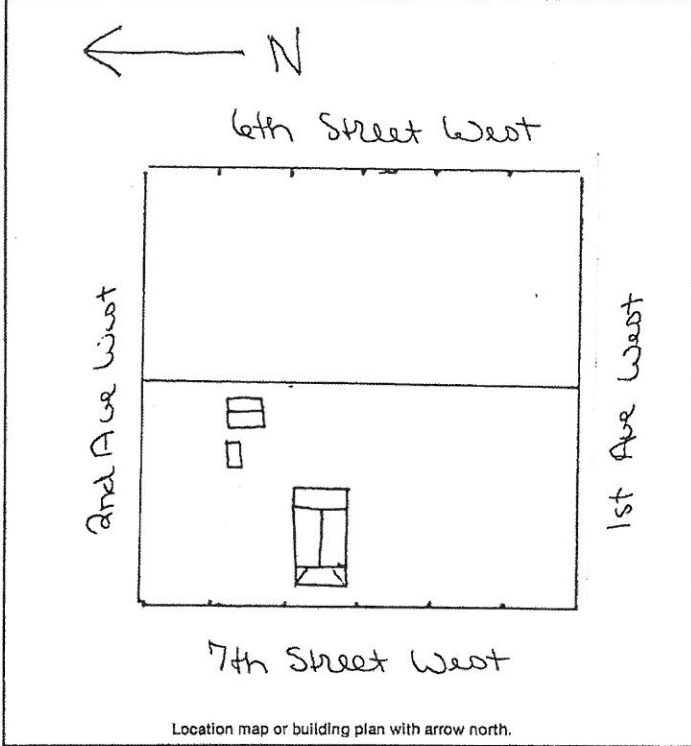

Historic Name: \_\_\_\_\_

Common Name: \_\_\_\_\_

Date of Construction: 1917 Remodeled 1942  estimated  documented

Architect: \_\_\_\_\_

Builder: J. J. Renie ("Joe Rainer")

Original Owner: J. J. Renie

Original Use: Residence

Present Use: Residence

Research Sources:

abstract of title  city directories

plat records/maps  sewer/water permits

tax cards  obituaries

building permit  biographies

Sanborn maps — dates: area not mapped, 1912, 1920

Bibliography:

Interview:

Jenny Lind July 15, 1983

Chain of Ownership cards, Clerk and Recorder's Office

**PHYSICAL DESCRIPTION:** Describe present appearance of structure/site, then contrast and compare that with it's original appearance, noting additions, alterations, and changes in materials. Discuss significant architectural features.

This one-story, wood-frame rectangular residence has a gable roof with hip roof section-eighths open front porch and a shed roof rear addition. Other features include an interior brick chimney, extended eaves with purlins, exposed rafters, stucco siding, 1/1 double-hung and two large ten-light fixed windows, and a plain wood door. The open porch has squared stuccoed porch supports, solid stucco railing with a flat board sill, and a cement porch floor and step.

Modern materials are the asphalt roof shingles.

Outbuildings include 1. A large gable roof garage with asphalt shingles, wood shingle siding, extended eaves with diagonal braces and purlins, corner boards, exposed rafters, two casement hung wood garage doors, wood side door in surround, interior brick corbeled chimney, no foundation 2. A shed roof wood frame shed with wood shingle siding, wood foundation, two wood surround wood plank doors (perhaps an old outhouse).

This is a contributing structure.

**HISTORICAL SIGNIFICANCE:** Justify how the persons, important events, and/or historical patterns associated with the structure/site and surrounding area lend the property significance.

**INTEGRITY:** Assess the degree to which the structure/site, and surrounding area accurately convey the historical associations of the property.

This house is located in a block of older, predominantly remodeled residences, near the main highway into town. This house retains good integrity of design, materials and craftsmanship.

**INFORMATION VALUE:** Explain how the extant structure/site may demonstrate or yield information about its historic use or construction.

**FORM PREPARED BY:**

Name: Elizabeth Wood

Address: Box 12, Roundup, Mt.

Date: July 15, 1983

**GEOGRAPHICAL INFORMATION:**

Acreage: Less than one acre.

USGS Quad: Roundup, Mt.

UTM's: \_\_\_\_\_