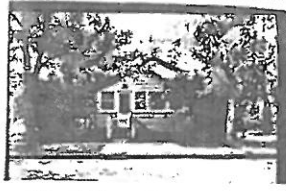

# MONTANA HISTORICAL AND ARCHITECTURAL INVENTORY

Site #	
Legal Description: Block 5, Lot 4, Park Addition	Roll # A4 Frame # 18

Address: 111 6th Street West

Ownership: name: Susan Widitz

private  public address: 111 6th Street West, Roundup, Mt.

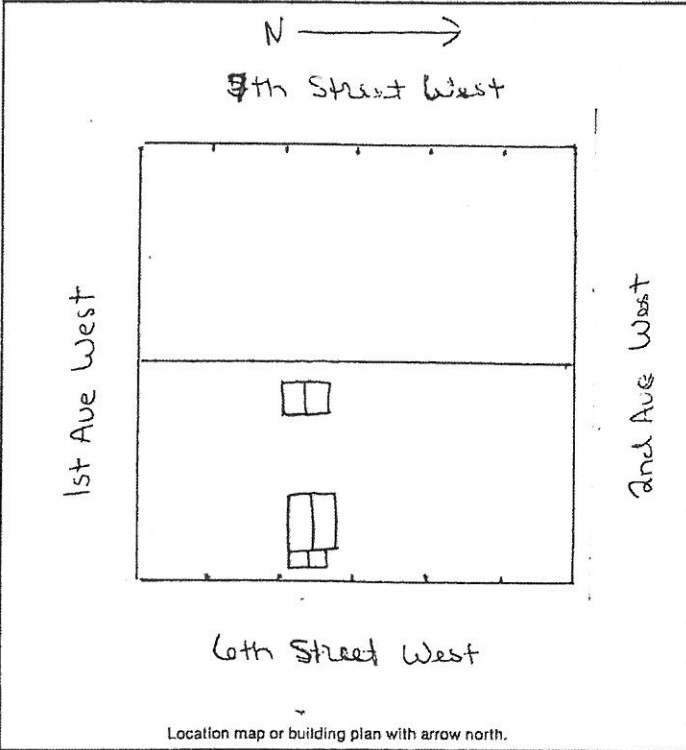

Historic Name: \_\_\_\_\_

Common Name: \_\_\_\_\_

Date of Construction: 1910 Remodeled 1947  estimated  documented

Architect: \_\_\_\_\_

Builder: \_\_\_\_\_

Original Owner: Michael McGonigal

Original Use: residence

Present Use: residence

Research Sources:

<input type="checkbox"/> abstract of title	<input type="checkbox"/> city directories
<input type="checkbox"/> plat records/maps	<input type="checkbox"/> sewer/water permits
<input checked="" type="checkbox"/> tax cards	<input type="checkbox"/> obituaries
<input type="checkbox"/> building permit	<input type="checkbox"/> biographies

Sanborn maps — dates: 1912, 1920 Before 1920

Bibliography: Area not mapped 1912

Interview: Ann Murphy July 16, 1983  
Chain of Ownership cards, Clerk and Recorder's Office

**PHYSICAL DESCRIPTION:** Describe present appearance of structure/site, then contrast and compare that with it's original appearance, noting additions, alterations, and changes in materials. Discuss significant architectural features.

This one-story rectangular wood-frame residence has a gable roof facing the street, and a large gable roof enclosed three-fourths porch. Other features include a stretcher bond brick interior chimney, asphalt roofing, wide aluminum siding, 2/2 double-hung windows, and a twelve-light rectangular fixed window to the south. The enclosed porch has horizontal 1/1 fixed rectangular wood-frame windows and a wood panel and glass door with two cement steps to the porch. The foundation is coarsed sandstone block and cement under the porch.

There is a large new two-car gable roof garage in the rear of the property with asphalt roofing, overhung eaves with boxed eaves returns, aluminum window frames, two rising paneled double doors with four lights in each and a cement slab foundation.

This is a neutral structure.

**HISTORICAL SIGNIFICANCE:** Justify how the persons, important events, and/or historical patterns associated with the structure/site and surrounding area lend the property significance.

**INTEGRITY:** Assess the degree to which the structure/site, and surrounding area accurately convey the historical associations of the property.

This remodeled residence is located in a quiet neighborhood near the main highway with mostly smaller, older homes. The addition of the very large enclosed front porch with more modern wood windows in the late 40's, has caused loss of design integrity, and modern siding and windows has caused loss of materials integrity.

**INFORMATION VALUE:** Explain how the extant structure/site may demonstrate or yield information about its historic use or construction.

**FORM PREPARED BY:**

Name Elizazeth Wood

Address: Box 12, Roundup, Mt.

Date: July 14, 1983

**GEOGRAPHICAL INFORMATION:**

Acreage: Less than one acre.

USGS Quad: Roundup, Mt.

UTM's: \_\_\_\_\_