

MONTANA HISTORICAL AND ARCHITECTURAL INVENTORY

Legal Description: <u>Block 2, North 1/2 Lot 3, Park Addition</u>		Site #	
Address: <u>111 5th Street West</u>			
Ownership: name: <u>Fred Tressl et al</u>			
<input checked="" type="checkbox"/> private <input type="checkbox"/> public	address: <u>109 5th Street West, Roundup, Mt.</u>	Roll # <u>B3</u> Frame # <u>11</u>	

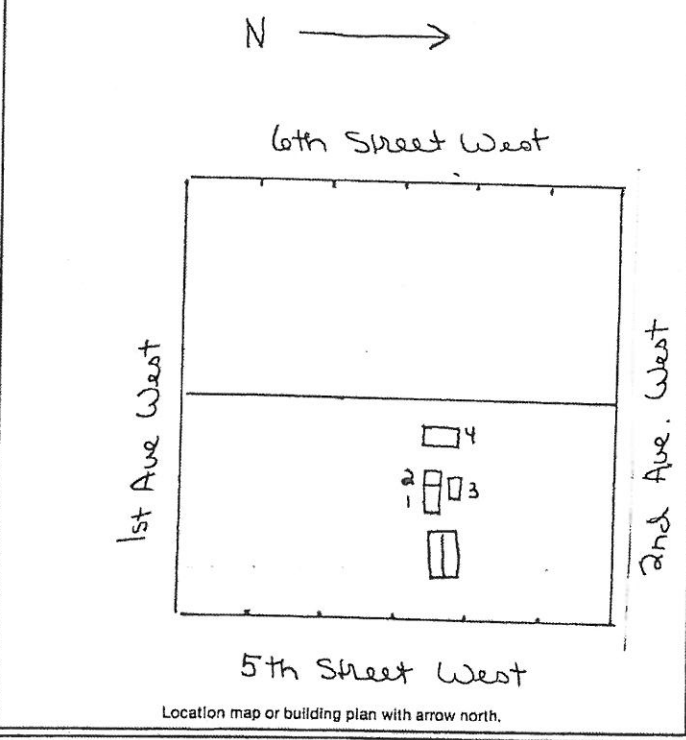

Historic Name: _____
Common Name: _____
Date of Construction: <u>1913 or 1914</u> <input type="checkbox"/> estimated <input checked="" type="checkbox"/> documented
Architect: _____
Builder: <u>Fred Tressl</u>
Original Owner: <u>Fred Tressl</u>
Original Use: <u>residence</u>
Present Use: <u>residence</u>
Research Sources:
<input type="checkbox"/> abstract of title <input type="checkbox"/> city directories
<input type="checkbox"/> plat records/maps <input type="checkbox"/> sewer/water permits
<input checked="" type="checkbox"/> tax cards <u>1920</u> <input type="checkbox"/> obituaries
<input type="checkbox"/> building permit <input type="checkbox"/> biographies
<input checked="" type="checkbox"/> Sanborn maps — dates: <u>1920; before 1920</u>
Bibliography:
<u>Interview: Fred Tressl</u> <u>July 14, 1983</u> <u>Chain of Ownership cards, Clerk and Recorder's Office</u>

PHYSICAL DESCRIPTION: Describe present appearance of structure/site, then contrast and compare that with it's original appearance, noting additions, alterations, and changes in materials. Discuss significant architectural features.

A small one-story wood frame residence with gabled roof, front porch, and concrete foundation. Roof has composition shingles, interior chimney and extending eaves with fascia. Building has clapboard siding with end boards. Windows are wood-frame, double hung 1/1 with wood surround trim. Open front porch has hipped roof, lathed support posts and railing. Rear porch has \wedge shaped roof with wood shingles and corrugated plastic siding about 3/4 of the way to roof line.

This is a contributing structure.

Several sheds are located at rear of property, all have shed roofs. 1 has horizontal board siding with elbow stove pipe extending from North end. 2 & 3 have composition siding. 4 has simulated ashlar composition siding.

HISTORICAL SIGNIFICANCE: Justify how the persons, important events, and/or historical patterns associated with the structure/site and surrounding area lend the property significance.

INTEGRITY: Assess the degree to which the structure/site, and surrounding area accurately convey the historical associations of the property.

This building is located in a block of other small, older residences. It possesses integrity of setting, design, materials, and workmanship and clearly conveys its historical associations.

INFORMATION VALUE: Explain how the extant structure/site may demonstrate or yield information about its historic use or construction.

FORM PREPARED BY:

Name: William Babcock
Address: 2920 Salish Court, Missoula, Mt.
Date: July 14, 1983

GEOGRAPHICAL INFORMATION:

Acreage: less than one acre
USGS Quad: Roundup, Mt.
UTM's: _____