

MONTANA HISTORICAL AND ARCHITECTURAL INVENTORY

Site # _____

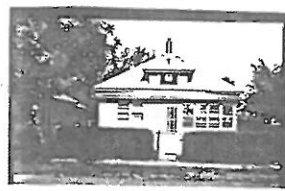

Legal Description: Block 5, Lot 9, Park-Stein Addition

Address: 110 Seventh Street West

Ownership: name: George D. and John Badovinatz

private address: 110 Seventh Street West, Roundup, Mt.

public

Roll # A4 Frame # 21

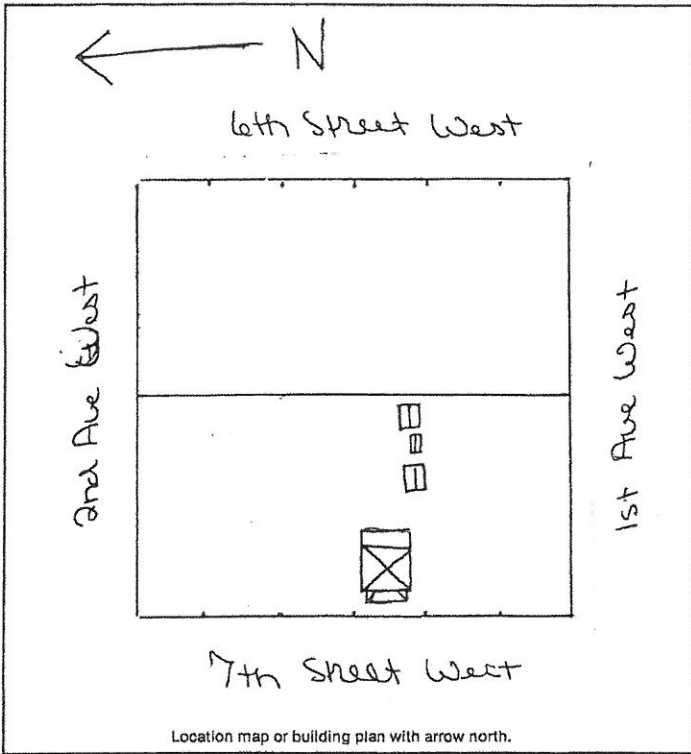

Historic Name: _____

Common Name: _____

Date of Construction: 1920 Moved in and Remodeled, 1930 estimated documented

Architect: _____

Builder: Roundup Coal Co.

Original Owner: Roundup Coal Co. (originally) Joe Rusick (at this site)

Original Use: Residence

Present Use: Residence

Research Sources:

- abstract of title
- plat records/maps
- tax cards
- building permit
- Sanborn maps — dates: Area not mapped 1912, 1920
- city directories
- sewer/water permits
- obituaries
- biographies

Bibliography:

Interview: Mr. Badovinatz July 15, 1983

Chain of Ownership cards, Clerk and Recorder's Office

PHYSICAL DESCRIPTION: Describe present appearance of structure/site, then contrast and compare that with it's original appearance, noting additions, alterations, and changes in materials. Discuss significant architectural features.

This one-story, square, wood-frame residence has a pyramid hip roof, a shed roof rear addition, a hip roof enclosed seven-eighths front porch, and a hip roof dormer. Other features include a central stretcher bond brick chimney, extended enclosed eaves, narrow 1/1 double-hung row windows in the enclosed porch, leaded multilight fixed rectangular windows to the south, a sealed dormer window with air vent, cement foundation. Modern materials include asphalt roofing, steel siding, cement stoop with iron rail and modern wood door.

Outbuildings include, 1. A medium sized rectangular gable roof garage with asphalt roofing, steel siding, fixed rectangular windows, double four-light wood panel rising garage door and a cement slab foundation. 2. A small one-story rectangular wood frame building with gable roof, asphalt roofing, beveled edge wood with corner boards, short eaves, wood panel door, no foundation. 3. A rectangular gable roof with shed roof side addition storage shed with asphalt roofing, horizontal rough timber siding, vertical timber casement hung garage doors, and no foundation.

This is a contributing structure.

HISTORICAL SIGNIFICANCE: Justify how the persons, important events, and/or historical patterns associated with the structure/site and surrounding area lend the property significance.

Joseph Puzick was a miner with Roundup Coal Co., 1910-1918.

Source: Polk City Directories

INTEGRITY: Assess the degree to which the structure/site, and surrounding area accurately convey the historical associations of the property.

This mine house is located on the edge of town, a few houses and a horse pasture across the street, and smaller older homes in the block. This moved in house has lost some integrity of material due to steel siding and asphalt roofing, but still retains excellent integrity of design and craftsmanship. This is a representative relocated mine house.

INFORMATION VALUE: Explain how the extant structure/site may demonstrate or yield information about its historic use or construction.

FORM PREPARED BY:

Name: Elizabeth Wood

Address: Box 12, Roundup, Mt.

Date: July 15, 1983

GEOGRAPHICAL INFORMATION:

Acreage: Less than one acre.

USGS Quad: Roundup, Mt.

UTM's: _____