

MONTANA HISTORICAL AND ARCHITECTURAL INVENTORY

Site # _____



Legal Description: **Block 2, Lot 9, Park Addition**

Address: **110 6th Street West**

Ownership: name: **Anne Murphy**

private public address: **110 6th Street West, Roundup, MT**

Roll # **B3** Frame # **17**

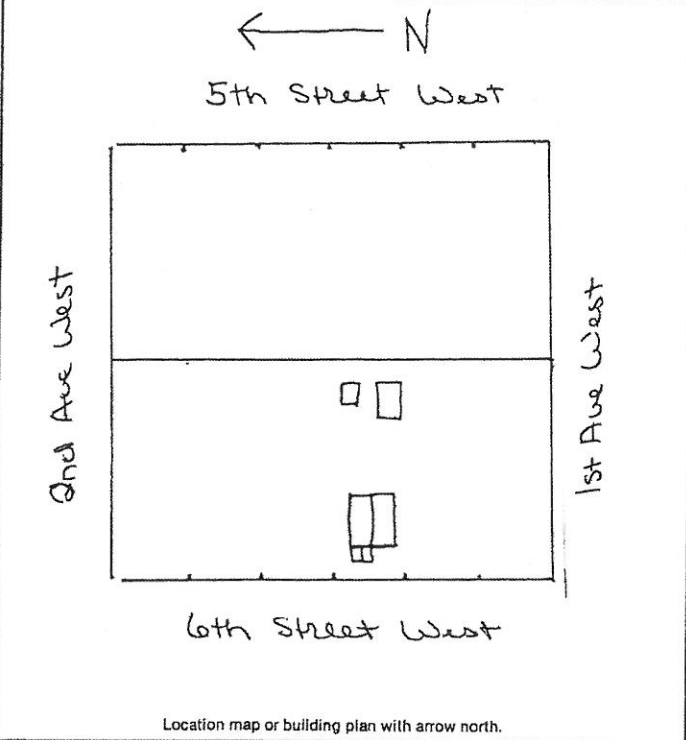

Historic Name: _____

Common Name: _____

Date of Construction: **1910** estimated documented

oved to site in about 1938-39

Architect: _____

Builder: _____

Original Owner: **Anna Proh**

Original Use: **residence**

Present Use: **residence**

Research Sources:

abstract of title city directories

plat records/maps sewer/water permits

tax cards obituaries

building permit biographies

Sanborn maps — dates: **1920**

Bibliography:

Interview: Anne Murphy
7/14/83
 Chain of Ownership cards, Clerk & Recorder's Office

PHYSICAL DESCRIPTION: Describe present appearance of structure/site, then contrast and compare that with it's original appearance, noting additions, alterations, and changes in materials. Discuss significant architectural features.

A one-story, wood-frame rectangular residence with layered gable roof, clapboard and wood shingle siding, and concrete foundation. Roof has interior brick chimney, galvanized metal ridge with front, ball-shaped ornamentation, and composition shingles. Extending front eaves have fascia, purlins and diagonal braces. Windows are wood-frame, double-hung 1/1 (some 9/1) with side wood trim, and corner beams in front, with continuous sills and molding. Building had rear, hip roof extension, with similar material and workmanship, part of which was remodeled in 1952. A wood-frame garage with gable roof with ball shaped ornamentation at end of gable, wood shingles on gable wall is located at rear of property. Garage has horizontal wood siding with stucco finish, wood-frame garage doors with horizontal planks. Small wood-frame, gable roof shed with beveled siding and wood shingles also is located at rear of property.

This is a contributing structure.

HISTORICAL SIGNIFICANCE: Justify how the persons, important events, and/or historical patterns associated with the structure/site and surrounding area lend the property significance.

The residence was a private residence moved from Melstone in about 1938-39.

Source: Interview: Anne Murphy and Tony Lekse 7/14/83

INTEGRITY: Assess the degree to which the structure/site, and surrounding area accurately convey the historical associations of the property.

This residence is located in a block with residences of similar size and age. It was moved to the present site in 1940, so is close to being a historical part of the neighborhood. It has integrity of design, materials workmanship. Small addition at rear of building does not detract from basic integrity of building.

INFORMATION VALUE: Explain how the extant structure/site may demonstrate or yield information about its historic use or construction.

The residence is a well-preserved example of a single-story, one-and-a-half-story house built in the early 20th century. It features a combination of traditional and modern architectural elements, including a prominent front porch and a small addition at the rear. The building's construction and materials provide valuable information about the local building practices and tastes of the period.

FORM PREPARED BY:

Name: William Babcock

Address: 2920 Salish Court, Missoula, MT

Date: July 14, 1983

GEOGRAPHICAL INFORMATION:

Acreage: less than one acre

USGS Quad: Roundup, MT

UTM's: