

# MONTANA HISTORICAL AND ARCHITECTURAL INVENTORY

Legal Description: <u>Block 2, all Lot 4, and 8 1/2 Lot 3, Park Addition</u> Address: <u>109 Fifth Street West</u> Ownership: name: <u>Fred Tressl et al.</u> <input checked="" type="checkbox"/> private <input type="checkbox"/> public address: <u>109 Fifth Street West, Roundup, MT</u>	Site # _____	
		Roll # <u>B3</u> Frame # <u>12</u>

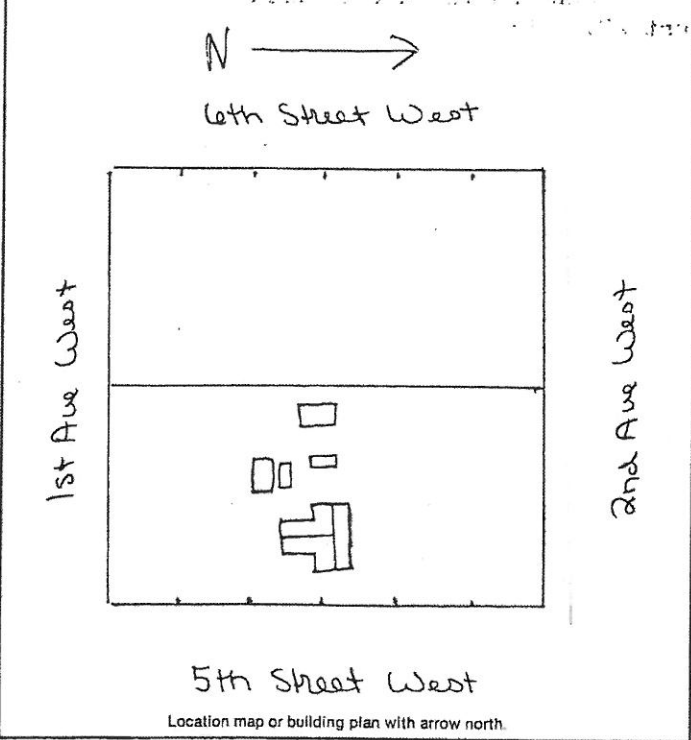

Historic Name: _____
Common Name: _____
Date of Construction: <u>1912 or 1913</u> <input type="checkbox"/> estimated <input checked="" type="checkbox"/> documented
Architect: _____
Builder: <u>Fred Tressl</u>
Original Owner: <u>Fred Tressl</u>
Original Use: <u>residence</u>
Present Use: <u>residence</u>
Research Sources:
<input type="checkbox"/> abstract of title <span style="float: right;"><input type="checkbox"/> city directories</span> <input type="checkbox"/> plat records/maps <span style="float: right;"><input type="checkbox"/> sewer/water permits</span> <input checked="" type="checkbox"/> tax cards <u>1920</u> <span style="float: right;"><input type="checkbox"/> obituaries</span> <input type="checkbox"/> building permit <span style="float: right;"><input type="checkbox"/> biographies</span> <input checked="" type="checkbox"/> Sanborn maps — dates: <u>1920; before 1920</u>
Bibliography:
<b>Interview: Fred Tressl</b> <b>July 14, 1983</b> Chain of Ownership cards, Clerk and Recorder's Office

**PHYSICAL DESCRIPTION:** Describe present appearance of structure/site, then contrast and compare that with it's original appearance, noting additions, alterations, and changes in materials. Discuss significant architectural features.

**One story, wood-frame, T-shaped residence with intersecting gables; layered gable-rear extension front porch and a concrete foundation. Roof is wood shingle, has an interior chimney, and extending eaves with fascia. Building has beveled siding with end boards. Windows are wood frame double hung 1/1 with wood surround trim. Doors are wood frame wood with panels and lights, and wood surround trim.**

Residence has wood frame garage with wood shingle roof and clapboard siding. Garage has flat roof extension on north side. A-frame sheds with shed roofs, with masonite siding is located at the rear of the property, along with a covered patio.

Kitchen addition was constructed in the 1920's.  
 This is a contributing structure.

**HISTORICAL SIGNIFICANCE:** Justify how the persons, important events, and/or historical patterns associated with the structure/site and surrounding area lend the property significance.

This structure is significant because it is and has been the residence of Fred Tressl, miner and local artist, since it was built in 1912-13. Mr. Tressl was a miner at the Number 3 mine west of town off and on from 1917 to the late 1950's when the mine shut down. Tressl also has been a local artist (painter) since his early days in the mines. His paintings are located in several commercial buildings in Roundup, including Green Acres, Taste Freeze, Montana Bank of Roundup, and First Security Bank of Roundup and the Arcade Bar.

Source: Interview: Fred Tressl, August 22, 1983

Chain of Ownership cards  
Polk City Directories

**INTEGRITY:** Assess the degree to which the structure/site, and surrounding area accurately convey the historical associations of the property.

This building is located in block of small older residences. It has integrity of setting, design, materials and workmanship. Additions to the building were made by the 1920's and with materials and workmanship of original structure. Associated out buildings also convey a sense of historical associations.

**INFORMATION VALUE:** Explain how the extant structure/site may demonstrate or yield information about its historic use or construction.

**FORM PREPARED BY:**

Name: William Babcock

Address: 2920 Salish Court, Missoula, MT

Date: July 14, 1983

**GEOGRAPHICAL INFORMATION:**

Acreage: less than one acre

USGS Quad: Roundup, MT

UTM's: