

MONTANA HISTORICAL AND ARCHITECTURAL INVENTORY

| | | |
|---|--------------|---|
| Legal Description: <u>Block 5, Lots 5 & 6, Park Addition</u> Address: <u>107 Sixth Street West</u> Ownership: name: <u>Frances Zickovich</u> <input checked="" type="checkbox"/> private <input type="checkbox"/> public address: <u>107 Sixth Street West, Roundup, Mt.</u> | Site # _____ |  |
| | | Roll # <u>A4</u> Frame # <u>19</u> |

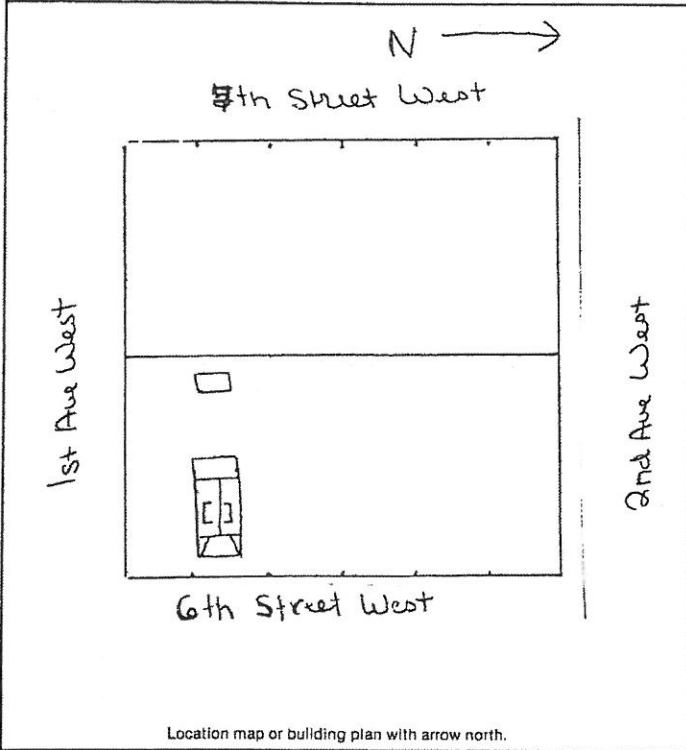

Location map or building plan with arrow north.

| |
|--|
| Historic Name: _____ Common Name: _____ Date of Construction: <u>1915</u> Remodeled <u>1981</u> <input checked="" type="checkbox"/> estimated <input type="checkbox"/> documented Architect: _____ Builder: _____ Original Owner: <u>Arthur E. Dye</u> Original Use: <u>Residence</u> Present Use: <u>Residence</u> |
| Research Sources: <input type="checkbox"/> abstract of title <input type="checkbox"/> city directories <input type="checkbox"/> plat records/maps <input type="checkbox"/> sewer/water permits <input checked="" type="checkbox"/> tax cards <input type="checkbox"/> obituaries <input type="checkbox"/> building permit <input type="checkbox"/> biographies <input checked="" type="checkbox"/> Sanborn maps — dates: <u>1912, 1920, Before 1920</u> |
| Bibliography: <u>Area not mapped 1912</u> Interview: <u>Frances Zickovitch July 14, 1983</u> <u>Chain of Ownership cards, Clerk and Recorder's Office</u> |

PHYSICAL DESCRIPTION: Describe present appearance of structure/site, then contrast and compare that with it's original appearance, noting additions, alterations, and changes in materials. Discuss significant architectural features.

This one and one-half story rectangular wood frame residence has a steep pitch gable roof, a shed roof rear addition, a hip enclosed full front porch and large three window shed roof dormers. Other features include an interior stretcher bond brick chimney, wood roof shingles, enclosed slightly extended eaves, two large fixed rectangular six-light windows to the south, narrow overlap wood on the upper floor, two narrow 1/1 double-hung gable windows, three small square fixed dormer windows and a sandstone block foundation. Modern materials include medium horizontal aluminum siding on the ground floor, aluminum 1/1 slide windows on the enclosed front porch, and rear addition, modern wood door with aluminum storm door, cement steps to front porch, a raised wood deck to the rear and new cement foundation under the front porch.

To the rear of the property is a small rectangular wood frame gambrel roofed garden shed-barn with bell tower, asphalt shingles, vertical wood paneling and casement hung wood doors.

The steep pitch gable roof and shed roof dormers distinguish this house from its predominantly one-story neighbors.

This is a contributing structure.

HISTORICAL SIGNIFICANCE: Justify how the persons, important events, and/or historical patterns associated with the structure/site and surrounding area lend the property significance.

This structure is significant because it was the residence of Arthur E. Dye, Mayor of Roundup 1925-34 and 1937-41 and Secretary of the Lower Musselshell Water Users Association when that group and others helped realize the Deadman Basin Irrigation Project. Dye owned the property from 1919 to 1935.

Sources: Interview: Fred Tressl 8/22/83
Roundup Record-Tribune, 4/17/58

INTEGRITY: Assess the degree to which the structure/site, and surrounding area accurately convey the historical associations of the property.

This large house is located in a working class neighborhood of mostly smaller remodeled houses, right next to the main highway into town. This house has lost some integrity of materials with the aluminum siding and enclosed porch windows, but integrity of design and craftsmanship is basically retained.

INFORMATION VALUE: Explain how the extant structure/site may demonstrate or yield information about its historic use or construction.

FORM PREPARED BY:

Name Elizabeth Wood

Address: Box 12, Roundup, Mt.

Date: July 14, 1983

GEOGRAPHICAL INFORMATION:

Acreage: Less than one acre.

USGS Quad: Roundup, Mt.

UTM's: _____