

MONTANA HISTORICAL AND ARCHITECTURAL INVENTORY

| | | |
|--|--------------|---|
| Legal Description: <u>Block 4 W 90' of Lots 4 & 5, Park Addition</u> Address: <u>10 Seventh Street West</u> Ownership: name: <u>Hopkins Plumbing and Heating</u> <input checked="" type="checkbox"/> private <input type="checkbox"/> public address: <u>612 First Avenue West, Roundup, MT</u> | Site # _____ |  |
| Roll # <u>A4</u> Frame # <u>14</u> | | |

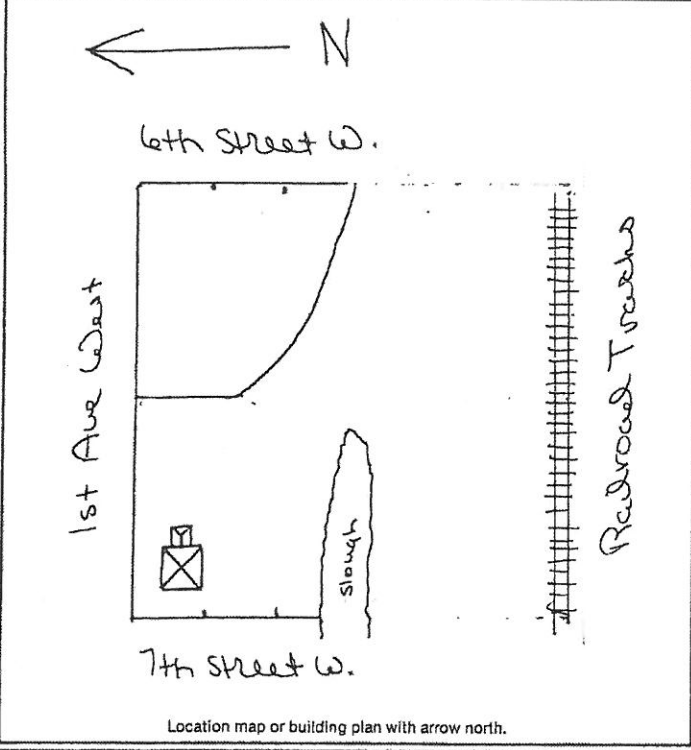

| |
|--|
| Historic Name: _____ Common Name: _____ Date of Construction: <u>1910</u> <input checked="" type="checkbox"/> estimated <input type="checkbox"/> documented Architect: _____ Builder: _____ Original Owner: <u>Elizabeth Liddell</u> Original Use: <u>boarding house</u> Present Use: <u>storage-plumbing</u> |
| Research Sources: <input type="checkbox"/> abstract of title <input checked="" type="checkbox"/> city directories <input type="checkbox"/> plat records/maps <input type="checkbox"/> sewer/water permits <input checked="" type="checkbox"/> tax cards <input type="checkbox"/> obituaries <input type="checkbox"/> building permit <input type="checkbox"/> biographies <input checked="" type="checkbox"/> Sanborn maps — dates: <u>area not mapped 1912, 1920</u> Bibliography: <u>(back of house visible on 1920 map)</u> Interview: <u>Josephine Mihalovich 8/29/83</u> <u>Chain of Ownership cards, Clerk and Recorder's Office</u> |

PHYSICAL DESCRIPTION: Describe present appearance of structure/site, then contrast and compare that with it's original appearance, noting additions, alterations, and changes in materials. Discuss significant architectural features.

This square two story wood frame large commercial building has a clipped hip roof, small enclosed eaves and a decorative trim on the edge of the clipped roof. Other features include beveled edge wood siding with corner boards and eaves trim boards, wood surround and sill for boarded up windows, wood paneled door with glass gone, and carved wood scroll design. There is a cement foundation. Modern materials include asphalt roofing, and a large casement hung rough timber doorway cut into the south side of the building.

An interesting architectural feature is the two story clipped hip roof design of the building. The only example of this in the study area. This is a contributing structure.

HISTORICAL SIGNIFICANCE: Justify how the persons, important events, and/or historical patterns associated with the structure/site and surrounding area lend the property significance.

Elizabeth Liddell lived in Roundup 1912-1918. She owned this property from 1911 to 1925.

Sources: Polk City Directories
Chain of Ownership cards

INTEGRITY: Assess the degree to which the structure/site, and surrounding area accurately convey the historical associations of the property.

This tall residence-storage building is at the edge of town right on the main highway. Despite the storage entrance in the southside of this structure, and the boarded up windows, this building retains design, craftsmanship and materials integrity.

INFORMATION VALUE: Explain how the extant structure/site may demonstrate or yield information about its historic use or construction.

FORM PREPARED BY:

Name Elizabeth Wood

Address: Box 12, Roundup

Date: July 14, 1983

GEOGRAPHICAL INFORMATION:

Acreage: less than 1 acre

USGS Quad: Roundup

UTM's: _____